

ILLUSTRATED PARTS LIST

零部件分解图

KUBOTA

MODEL D1105-E4B-CRR-1
型号

DIESEL ENGINE

柴油发动机

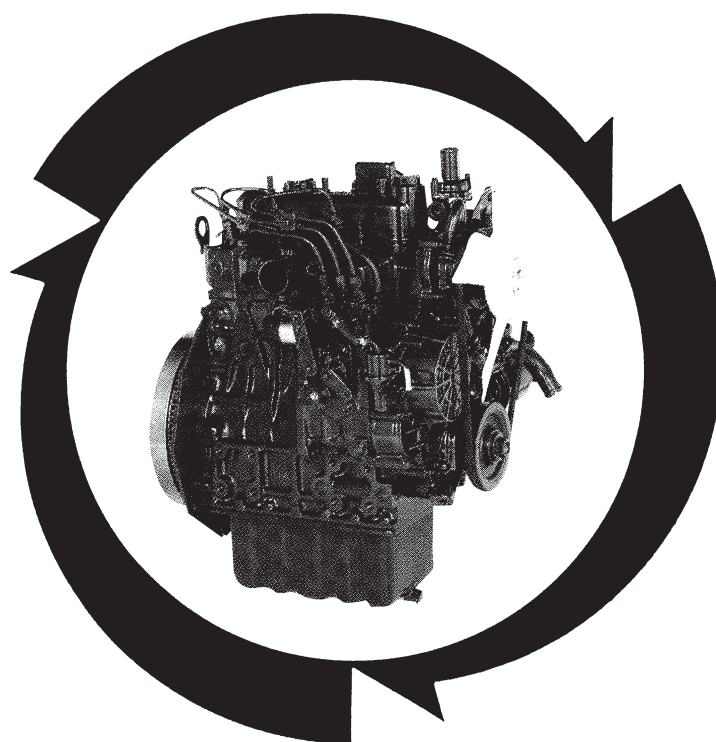

Kubota

97898-84650
OCT. 2013
10月

NOTICE

注意事项

This Parts List is for the following purposes.

使用本零件分解图时，请注意以下事项：

1. When ordering parts, check with this Parts List to confirm the part number and the name of parts.
订购零件时，请使用本分解图检查确认零件的数量和名称。
2. When making repairs, refer to the illustrations in this Parts List.
需要修理时，请参照本分解图中的插图。
3. This Parts List is subject to change without notice.
本分解图如有更改，恕不另行通知。

MODEL 型号	CODE No. 编号
D1105-E4B-CRR-1	1J996-12000

使用说明 INSTRUCTIONS

①

↓

010200

活塞和曲柄轴
PISTON AND CRANKSHAFT

②

↓

{B}

{B}

⑩ → 机器序列号; A: ≤15000, B: 14000 至 15000

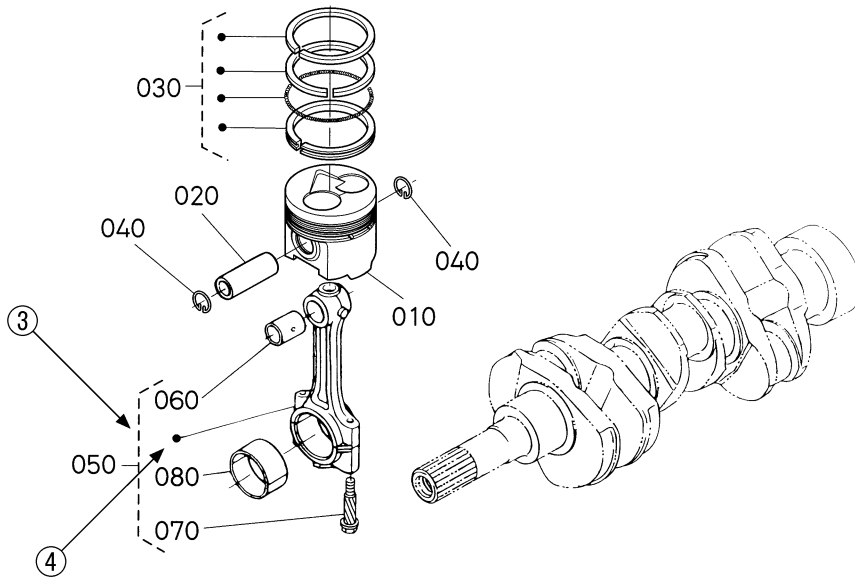

序号 REF.No.	零件号 PART No.	零件名称	PART NAME	数量/机器序列号 Q'TY / S.No.		互换 I.C.	备注 REMARKS
				A	B		
010	15800-0000-0	活塞	PISTON	≤15000	≤15000		← {例-1} {Example-1}
010	15800-0000-2	活塞	PISTON	≥15001	≥15001		
020	15800-1000-0	活塞销	PIN, PISTON	≤15000	≤15000		← {例-2} {Example-2}
020	15800-1000-2	活塞销	PIN, PISTON	≥15001	≥15001	≠	
030	15800-2000-0	活塞环组件	ASSY PISTON RING	≤15000	≤15000		← {例-3} {Example-3}
030	15830-2000-0	活塞环组件	ASSY PISTON RING	≥15001	≥15001	↔	

A: XXXXX, B: XXXXX

- ① 图解号 表示与各图解名称相对应的代号。
- ② 有关姊妹型号的说明 表示姊妹型号的类型和标记，并提示这些姐妹样式在本书中的相关页码。
- ③ 组件 同一组装配组件，是以用虚线括号囊括起来识别。
- ④ 点 表示该零件不单独出售。购买时，须订购包含有该零件的整套组件(序号为 050)。
- ⑤ 序号 序号是指为零部件分解图上的零件所配定的代号。通过参照零件列表中的相同序号，即可确认这些零件代号并获取相关零件的信息。
- ⑥ 型号名 在此栏目中表示基本型号名。其他可适用的型号名则在“备注”栏目(⑨)中表示。
- ⑦ 机器序列号 表示一组体现设计变化的序列编号。

发动机序列号

8 7 J 0001

8 7 K A001

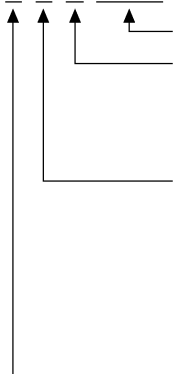

后4位以数字或以字母(A到Z)和数字的组合来表示(从 0001 至最大值 Z999)。
 倒数第 5 位 字母(生产月份)。

月份	1	2	3	4	5	6	7	8	9	10	11	12
	A,B	C,D	E,F	G,H	J,K	L,M	N,P	Q,R	S,T	U,V	W,X	Y,Z

倒数第 6 位 字母或数字(生产年份)。

年份	1998	1999	2000	01	02	03	04	05	06	07	08	09	10	11
	W	X	Y	1	2	3	4	5	6	7	8	9	A	B
年份	12	13	14	15	16	17	18	19	20	21	22	23	24	25
	C	D	E	F	G	H	J	K	L	M	N	P	R	S

倒数第 7 位 字母或数字(工厂生产线识别)。

识别	1	2	3	4	5	6	7	8	A	B
----	---	---	---	---	---	---	---	---	---	---

- ⑧ 互换 表示在经过设计调整后新旧零件之间有无互换性。
 - 例-1 记号“←”表示新零件可以替代旧零件使用，而相反则不可。
 零件号为 15800-0000-0 的零件适用于序列号为 15000 以下的机器。
 零件号为 15800-0000-2 的零件适用于所有序列号的机器。
 - 例-2 记号“≠”表示新旧零件不可以相互替代使用。
 零件号为 15800-1000-0 的零件适用于序列号为 15000 以下的机器。
 零件号为 15800-1000-2 的零件适用于序列号为 15001 以上的机器。
 - 例-3 记号“↔”表示新旧零件可以相互替代使用。
 零件号为 15800-2000-0 和 15830-2000-0 的零件均适用于所有序列号的机器。
- ⑨ 备注 1 在此栏目中，注明其他可适用的型号名，尺寸以及特定事项。下列记号和缩写形式在本书中通篇使用。
 - 29* 12.00-15 ... 轮胎尺寸 sq.m ... m² sq.mm ... mm²
 - cu.m ... m³ cu.mm ... mm³ D ... 直径 L ... 长度
 - OLD ... 旧部件，旧型号或旧机型 T ... 齿数 OPTION ... 选择
 - NEW ... 新部件，新型号或新机型
- ⑩ 备注 2 下列表示方式在各图解的注释中使用。
 - 机器序列号的表示方式如下。
 - <=15000(~15000) 15000 以下的机器序列号。
 - >=15001(15001~) 15001 以上的机器序列号。
 - 14000 to 15000 从 14000 至 15000 之间的机器序列号。
 - 对于某些型号，上述表示方式也可使用于备注1(⑨)。

- ① Fig. No. Represents No. corresponding to each group name.
- ② Specifications The types and destinations of sister models are indicated. These indications are given to tell their relevant pages in this book.
(for sister models)
- ③ Components The components of an assembly are identified by a bracket of dotted lines.
- ④ Point Indicates that the parts is not sold independently.
The assembly (Ref.No.050) containing the part needs to be ordered.
- ⑤ REF. No. Reference numbers are assigned to parts in the illustration.The code number of a part in the illustration can be identified by referring to the same reference number in the parts list.
- ⑥ Model name The name of the basic model is indicated in this column. Other applicable models are indicated on the “REMARKS” column ⑨.
- ⑦ S. No. Indicates a group of serial numbers to which a design change is applied.
(serial No.)

Engine Serial No.

8 7 J 0001

8 7 K A001

Lower 4 digits in Numerals or Alphabetical letter (A to Z) and Numerals (start 0001 to max Z999).

5th digit Alphabetical letter (Month of manufacture).

Month	1	2	3	4	5	6	7	8	9	10	11	12
	A,B	C,D	E,F	G,H	J,K	L,M	N,P	Q,R	S,T	U,V	W,X	Y,Z

6th digit Numerals or Alphabetical letter (Year of manufacture).

Year	1998	1999	2000	01	02	03	04	05	06	07	08	09	10	11
	W	X	Y	1	2	3	4	5	6	7	8	9	A	B
Year	12	13	14	15	16	17	18	19	20	21	22	23	24	25
	C	D	E	F	G	H	J	K	L	M	N	P	R	S

7th digit Numerals or Alphabetical letter (The factory line identifying).

Identifying	1	2	3	4	5	6	7	8	A	B
-------------	---	---	---	---	---	---	---	---	---	---

- ⑧ I. C. Indicates the interchangeability of parts due to design change.
(interchangeability)

Example-1 ← indicates that a new part can replace an old part, but not vice versa.

15800-0000-0 is applicable to the first serial number to S. No. 15000.

15800-0000-2 is applicable to the first serial number and above.

Example-2 ≠ indicates that the new and old parts are not interchangeable.

15800-1000-0 is applicable to the first serial number to S. No. 15000.

15800-1000-2 is applicable to S. No. 15001 and above.

Example-3 ↔ indicates that the new and old parts are interchangeable. Both 15800-2000-0 and 15830-2000-0 are applicable to the first serial number and above.

- ⑨ REMARKS 1 In this column, enter other applicable model names, dimensions and other special items. The following symbols and abbreviations are used throughout this book.

STD ... Standard SET ... Set sale

OLD ... Old parts, old shapes or old models

NEW ... New parts, new shapes or new models

- ⑩ REMARKS 2 The following expressions are used in NOTE for each group.

Machines' serial numbers are indicated as follows.

<=15000 Serial number below 15000.

>=15001 Serial number above 15001.

14000 to 15000 Serial number 14000 to 15000.

For some models, the above expressions may also be used REMARKS 1 ⑨.

目 录

[D1105-E4B-CRR-1]

000100	曲轴箱.....	1
000200	油盘.....	2
000300	油缸头.....	3
000400	齿轮箱.....	4
000500	顶盖.....	5
000600	机油滤清器.....	6
000700	油量计.....	7
010000	主轴承箱.....	8
010100	凸轮轴和中间齿轮轴.....	9
010200	活塞和曲柄轴.....	10
010300	飞轮.....	12
010500	燃油凸轮轴和调速器轴.....	13
018000	怠速限制装置.....	14
020100	熄火电磁阀.....	15
020200	喷射泵.....	16
020400	调速器.....	17
020500	调速板.....	18
020600	喷嘴座和电热塞.....	19
020700	喷嘴座 [组成部分].....	20
030000	燃油滤清器.....	21
030100	燃油泵 (机械式).....	22
030200	燃油泵 (电磁式).....	23
030500	盖.....	24
030700	分离器.....	25
040200	交流发电机和皮带轮.....	26
040300	交流发电机 [组成部分].....	27
040400	起动机.....	28
040500	起动机 [组成部分].....	29
040600	机油开关·温度计和塞.....	30
050000	进出水法兰和节温器.....	31
050100	水泵.....	32
050200	散热器.....	33
050300	水管.....	34
050400	风扇.....	35
050500	储备蓄水箱.....	36
060000	气门和摇臂.....	37
060100	进气歧管.....	38
060200	排气歧管.....	39
060300	空气滤清器.....	40
060400	进气管 (空气滤清器).....	41
060500	消音器.....	42
080000	电热灯和定时器.....	43
080100	起动开关盖.....	44
080800	附件和维修零件.....	45
080900	标签、使用说明书.....	46
090001	上部衬垫套件 [选购件].....	47
090002	下部衬垫套件 [选购件].....	48
■	零件号索引.....	49

CONTENTS

[D1105-E4B-CRR-1]	
000100	CRANKCASE.....1
000200	OIL PAN.....2
000300	CYLINDER HEAD.....3
000400	GEAR CASE.....4
000500	HEAD COVER.....5
000600	OIL FILTER.....6
000700	DIPSTICK AND GUIDE.....7
010000	MAIN BEARING CASE.....8
010100	CAMSHAFT AND IDLE GEAR SHAFT.....9
010200	PISTON AND CRANKSHAFT.....10
010300	FLYWHEEL.....12
010500	FUEL CAMSHAFT AND GOVERNOR SHAFT.....13
018000	IDLE APPARATUS.....14
020100	STOP SOLENOID.....15
020200	INJECTION PUMP.....16
020400	GOVERNOR.....17
020500	SPEED CONTROL PLATE.....18
020600	NOZZLE HOLDER AND GLOW PLUG.....19
020700	NOZZLE HOLDER [COMPONENT PARTS].....20
030000	FUEL FILTER.....21
030100	FUEL PUMP (MECHANICAL).....22
030200	FUEL PUMP (ELECTRICAL).....23
030500	COVER.....24
030700	SEPARATOR.....25
040200	ALTERNATOR AND PULLEY.....26
040300	ALTERNATOR [COMPONENT PARTS].....27
040400	STARTER.....28
040500	STARTER [COMPONENT PARTS].....29
040600	OIL SWITCH AND PLUG.....30
050000	WATER FLANGE AND THERMOSTAT.....31
050100	WATER PUMP.....32
050200	RADIATOR.....33
050300	WATER PIPE.....34
050400	COOLING FAN.....35
050500	RESERVE TANK.....36
060000	VALVE AND ROCKER ARM.....37
060100	INLET MANIFOLD.....38
060200	EXHAUST MANIFOLD.....39
060300	AIR CLEANER.....40
060400	INLET PIPE.....41
060500	MUFFLER.....42
080000	GLOW LAMP AND TIMER.....43
080100	STARTER SWITCH.....44
080800	ACCESSORIES AND SERVICE PARTS.....45
080900	LABEL AND OPERATOR'S MANUAL.....46
090001	UPPER GASKET KIT [OPTION].....47
090002	LOWER GASKET KIT [OPTION].....48
■	NUMERICAL INDEX.....49

000400 齿轮箱 GEAR CASE

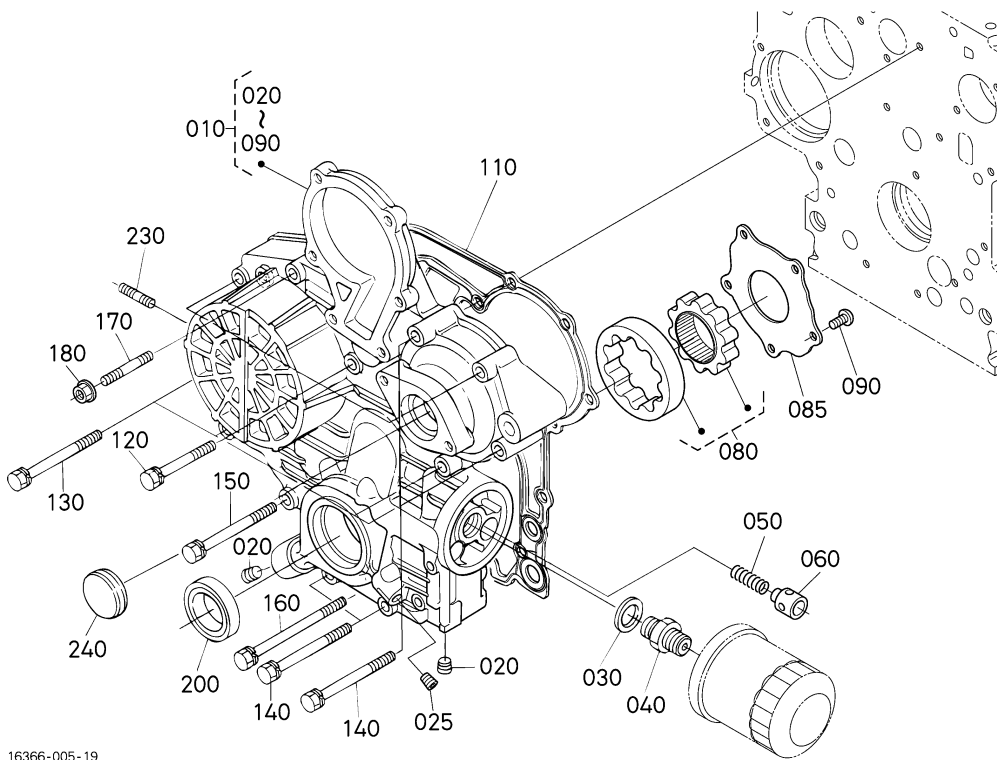

16366-005-19

A:D1105-E4B-CRR-1

序号 REF.No.	零件号 PART No.	零件名称	PART NAME	数量/机器序列号 Q'TY/S.No.	互换 I.C.	备注 REMARKS
				A		
010	16252-0402-4	齿轮箱组件	COMP.CASE,GEAR	1		
020	16241-9602-0	塞	PLUG	2		
025	15521-9602-0	塞子	PLUG	1		
030	04011-50180	平垫圈	WASHER,PLAIN	1		
040	15241-3229-0	管接头	JOINT,PIPE	1		
050	1J050-3695-0	弹簧	SPRING	1		
060	1J050-3693-0	溢流阀	VALVE(RELIEF)	1		
070	----	无	BLANK	-		
080	1J050-3507-0	油泵转子组件	ROTOR,ASSY(OIL PUMP)	1		
085	1J050-3513-2	油泵盖	COVER(OIL PUMP)	1		
090	03017-50614	球面圆柱头小螺丝	SCREW,BINDING(PHILLI	5		
100	----	无	BLANK	-		
110	16264-0413-2	齿轮箱衬垫	GASKET,GEAR CASE	1		
120	01023-50645	螺栓	BOLT,SEMS	3		
130	01023-50650	螺栓	BOLT,SEMS	4		
140	01023-50655	螺栓	BOLT,SEMS	4		
150	01023-50665	螺栓	BOLT,SEMS	1		
160	16241-9104-0	螺栓	BOLT	1		
170	16245-9153-0	双头螺栓	STUD	1		
180	02751-50060	法兰螺母	NUT,FLANGE	1		
190	----	无	BLANK	-		
200	16241-0421-2	油封	SEAL,OIL	1		
210	----	无	BLANK	-		
220	----	无	BLANK	-		
230	16245-9154-0	双头螺栓	STUD	2		
240	16264-8334-2	盖板	COVER,GEAR CASE	1		

↔ 新旧部件可替换; ≠ 新旧部件不可替换; ← 新部件可替换旧部件; → 旧部件可替换新部件

010000 主轴承箱 MAIN BEARING CASE

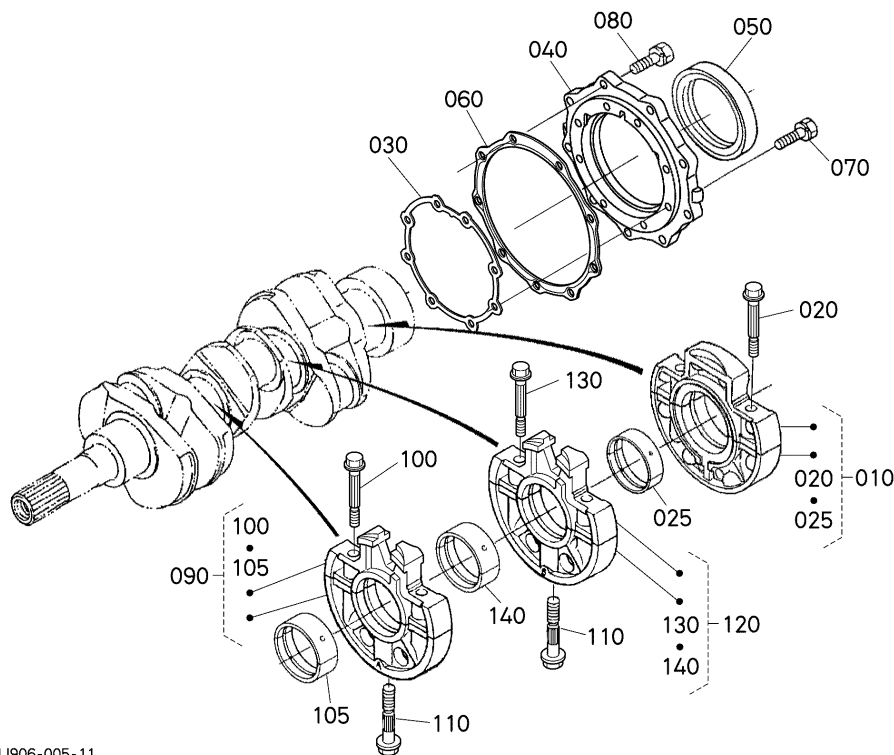

1J906-005-11

A:D1105-E4B-CRR-1

序号 REF.No.	零件号 PART No.	零件名称	PART NAME	数量/机器序列号 Q'TY/S.No.	互换 I.C.	备注 REMARKS
				A		
010	16292-0709-5	轮毂轴承箱组件	CASE,BRG,ASSY(WHEEL)	1		
020	16241-0454-0	轴承箱螺栓	BOLT(CASE,BRG)	2		
025	16292-2349-4	曲柄轴金属件	METAL,CRANKSHAFT	1		标准套
025	16292-2386-4	曲柄轴金属件	METAL,CRANKSHAFT	1		-0.20mm 套
025	16292-2387-4	曲柄轴金属件	METAL,CRANKSHAFT	1		-0.40mm 套
030	1J905-0436-0	衬垫	GASKET,BRG.CASE	1		
040	16241-0481-5	轴承箱盖	COVER(CASE,BRG)	1		
050	16285-0446-0	油封	SEAL,OIL	1		
060	16264-0482-2	箱盖衬垫	GASKET	1		
070	1G679-9101-0	螺栓	BOLT	8		
080	1G679-9102-0	螺栓	BOLT	9		
090	16261-0704-7	曲轴瓦座组件	ASSY BRG.CASE,MAIN	1		
100	16241-0454-0	轴承箱螺栓	BOLT(CASE,BRG)	2		
105	16292-2348-3	曲柄轴金属件	METAL,CRANKSHAFT	1		标准套
105	16292-2393-3	曲柄轴金属件	METAL,CRANKSHAFT	1		-0.20mm 套
105	16292-2394-3	曲柄轴金属件	METAL,CRANKSHAFT	1		-0.40mm 套
110	16241-0456-0	轴承箱螺栓	BOLT(CASE,BRG)	2		
120	16261-0705-7	曲轴瓦座组件	ASSY BRG.CASE,MAIN	1		
130	16241-0454-0	轴承箱螺栓	BOLT(CASE,BRG)	2		
140	16292-2348-3	曲柄轴金属件	METAL,CRANKSHAFT	1		标准套
140	16292-2393-3	曲柄轴金属件	METAL,CRANKSHAFT	1		-0.20mm 套
140	16292-2394-3	曲柄轴金属件	METAL,CRANKSHAFT	1		-0.40mm 套

↔ 新旧部件可替换; ≠ 新旧部件不可替换; ← 新部件可替换旧部件; → 旧部件可替换新部件

010200 活塞和曲柄轴 PISTON AND CRANKSHAFT

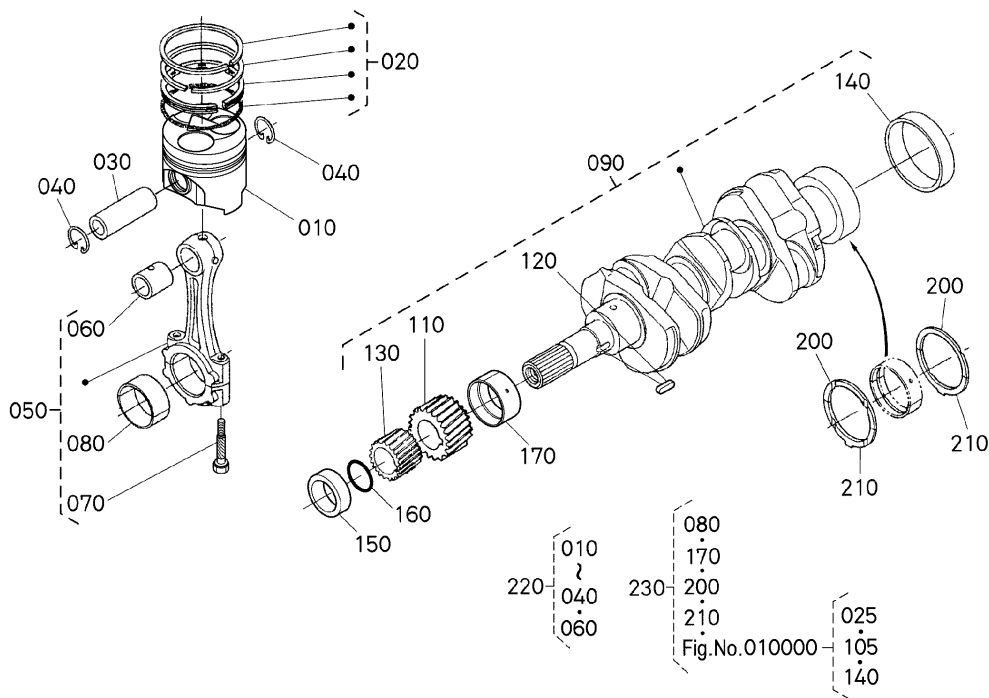

1J905-026-12

A:D1105-E4B-CRR-1

序号 REF.No.	零件号 PART No.	零件名称	PART NAME	数量/机器序列号 Q'TY/S.No.	互换 I.C.	备注 REMARKS
				A		
010	1J097-2111-0	活塞	PISTON	3		标准
010	1J097-2191-0	活塞	PISTON	3		+0.50mm
020	1J050-2105-0	活塞环组件	ASSY PISTON RING	3		标准
020	1J050-2109-0	活塞环组件	ASSY PISTON RING	3		+0.50mm
030	16241-2131-0	活塞销	PIN,PISTON	3		
040	16241-2133-0	活塞销挡圈	CIRCLIP(PIN,PISTON)	6		
050	16292-2201-6	连杆组件	ROD,CONNECTING,ASSY	3		
060	1G700-2198-0	活塞销衬套	BUSHING(PIN,PISTON)	3		
070	16241-2214-2	连杆螺栓	BOLT(CONNECTING ROD)	6		
080	16292-2231-0	连杆瓦	METAL(PIN,CRANK)	3		标准套
080	16292-2297-2	连杆瓦	METAL,CRANKPIN	3		-0.20mm 套
080	16292-2298-2	连杆瓦	METAL,CRANKPIN	3		-0.40mm 套
090	1G065-2301-3	曲轴组件	COMP.CRANKSHAFT	1		
100	----	无	BLANK	-		
110	1A055-2411-0	齿轮.曲轴	GEAR(CRANKSHAFT)	1		
120	16271-9523-0	键	KEY	1		
130	1J050-3563-0	油泵传动齿轮	GEAR,OIL PUMP DRIVE	1		
140	16241-2328-0	曲柄轴套筒	SLEEVE,CRANKSHAFT	1		
150	1J050-2325-0	曲柄轴环	COLLAR,CRANKSHAFT	1		
160	04814-10280	O型密封圈	RING	1		
170	16292-2347-3	曲柄轴金属件	METAL(CRANKSHAFT)	1		标准
170	16292-2391-3	曲柄轴金属件	METAL(CRANKSHAFT)	1		-0.20mm
170	16292-2392-3	曲柄轴金属件	METAL(CRANKSHAFT)	1		-0.40mm
180	----	无	BLANK	-		
190	----	无	BLANK	-		
200	15521-2353-3	金属侧	METAL,SIDE	2		标准
200	15521-2395-3	金属侧	METAL,SIDE	2		+0.20mm
200	15521-2396-3	金属侧	METAL,SIDE	2		+0.40mm
210	19202-2354-3	金属侧	METAL,SIDE	2		标准
210	19202-2397-3	金属侧	METAL,SIDE	2		+0.20mm

↔ 新旧部件可替换; ≠ 新旧部件不可替换; ← 新部件可替换旧部件; → 旧部件可替换新部件

010500 燃油凸轮轴和调速器轴 FUEL CAMSHAFT AND GOVERNOR SHAFT

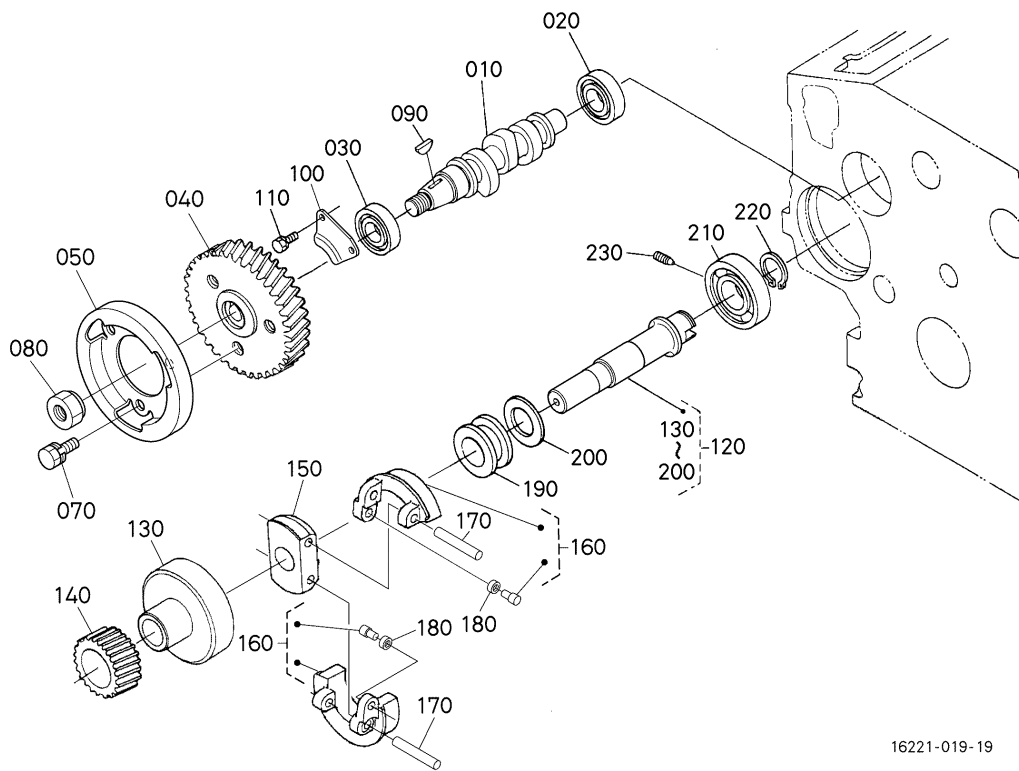

16221-019-19

A:D1105-E4B-CRR-1

序号 REF.No.	零件号 PART No.	零件名称	PART NAME	数量/机器序列号 Q'TY/S.No.	互换 I.C.	备注 REMARKS
				A		
010	16020-1617-0	燃油凸轮轴	CAMSHAFT(FUEL)	1		
020	16261-9730-0	球轴承	BRG,BALL	1		
030	16261-9731-0	球轴承	BEARING,BALL	1		
040	16272-5115-0	喷射泵齿轮	GEAR,INJECTION PUMP	1		
050	16241-5111-4	燃油管	CAM,FUEL	1		
060	----	无	BLANK	-		
070	01023-50612	螺栓	BOLT,SEMS	3		
080	1J050-9233-0	螺母	NUT	1		
090	16241-9523-0	半月键	KEY,WOODRUFF	1		
100	16241-1632-0	燃油凸轮轴挡块	STOPPER(FUEL C/SHAFT)	1		
110	01023-50616	螺栓	BOLT,SEMS	2		
120	16265-5501-9	调速器轴总成	ASSY SHAFT,GOVERNOR	1		
130	16241-5539-2	调速器齿轮支座	HOLDER,GOVERNOR GEAR	1		
140	16282-5532-0	调速器齿轮	GEAR,GOVERNOR	1		
150	16241-5527-0	调速器配重支座	HOLDER(GOVERNOR WEIGHT)	1		
160	16241-5506-4	调速器配重组件	COMP.WEIGHT,GOVERNOR	2		
170	16241-5526-0	调速器配重轴	SHAFT(GOVERNOR WEIGHT)	2		
180	19484-5544-0	滚子	ROLLER	2		
190	16241-5545-0	调速器套筒	SLEEVE(GOVERNOR)	1		
200	16241-5546-3	止推垫圈	WASHER,THRUST	1		
210	16261-9732-0	球轴承	BRG,BALL	1		
220	16271-5541-0	调速器轴挡圈	CIRCLIP(GOVERNOR SHAFT)	1		
230	16241-5555-4	固定螺钉	SCREW,SET	1		

↔ 新旧部件可替换; ≠ 新旧部件不可替换; ← 新部件可替换旧部件; → 旧部件可替换新部件

020500 调速板 SPEED CONTROL PLATE

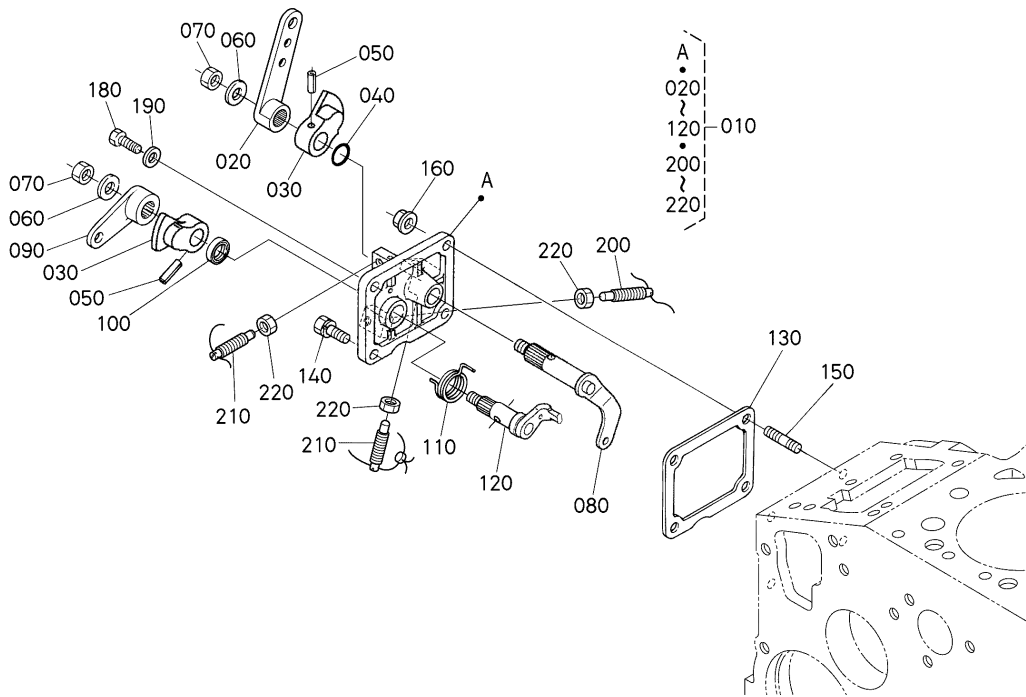

1J995-065-10

A:D1105-E4B-CRR-1

序号 REF.No.	零件号 PART No.	零件名称	PART NAME	数量/机器序列号 Q'TY/S.No.	互换 I.C.	备注 REMARKS
				A		
010	16299-5701-5	控制板组件	PLATE,ASSY(CONTROL)	1		
020	16271-5715-0	调速手柄	LEVER,SPEED CONTROL	1		
030	16241-5716-0	调速手柄	LEVER,SPEED CONTROL	2		
040	04814-00100	O型密封圈	O RING	1		
050	05411-00420	弹簧销	PIN,SPRING	2		
060	16241-9402-0	平垫圈	WASHER,PLAIN	2		
070	16241-9202-0	螺母	NUT	2		
080	16271-5602-3	调速器组件	COMP.LEVER,GOVERNOR	1		
090	16271-5772-0	发动机停机杆	LEVER,ENGINE STOP	1		
100	15471-5798-0	油封	SEAL,OIL	1		
110	16222-5751-0	回位弹簧	SPRING,RETURN	1		
120	16271-5774-0	停机杆轴	SHAFT,STOP LEVER	1		
130	16264-5721-0	衬垫	GASKET	1		
140	01023-50616	螺栓	BOLT,SEMS	1		
150	16245-9154-0	双头螺栓	STUD	2		
160	02751-50060	法兰螺母	NUT,FLANGE	2		
170	---	无	BLANK	-		
180	01053-50616	螺栓	HEX,BOLT	1		
190	15601-9665-0	垫片	GASKET	1		
200	1G263-5763-0	调节螺栓	BOLT(ADJUSTING)	1		
210	16241-5763-2	调节螺栓	BOLT(ADJUSTING)	2		
220	02056-50060	螺母	HEX.NUT	3		

↔ 新旧部件可替换; ≠ 新旧部件不可替换; ← 新部件可替换旧部件; → 旧部件可替换新部件

020600 喷嘴座和电热塞 NOZZLE HOLDER AND GLOW PLUG

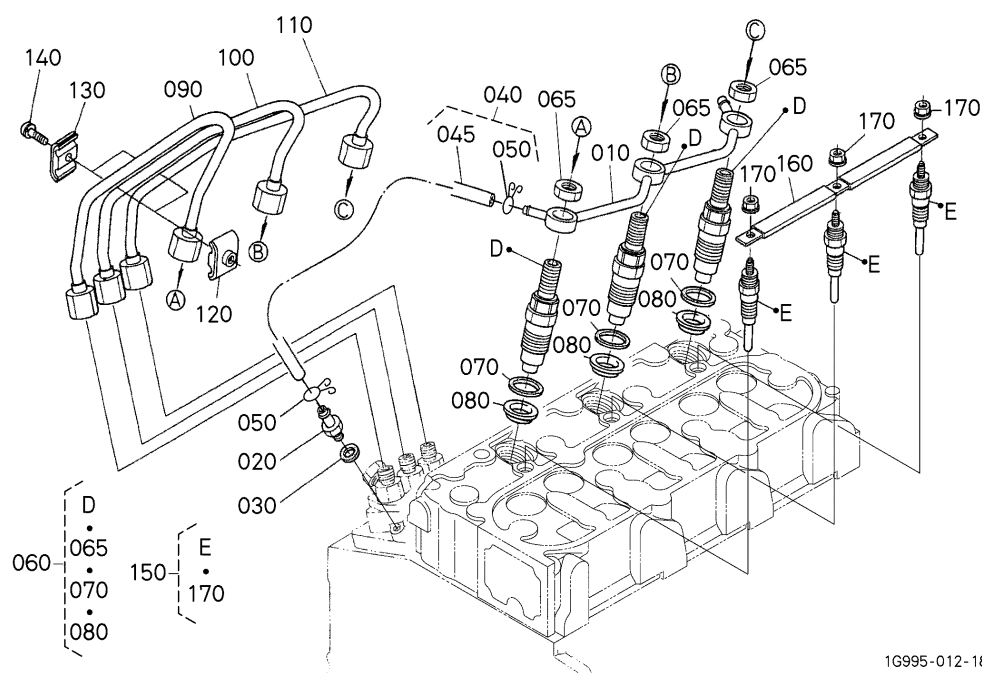

1G995-012-18

A:D1105-E4B-CRR-1

序号 REF.No.	零件号 PART No.	零件名称	PART NAME	数量/机器序列号 Q'TY/S.No.	互换 I.C.	备注 REMARKS
				A		
010	16261-4250-2	溢流管组件	ASSY PIPE,OVER FLOW	1		
020	15841-5136-0	螺钉	SCREW(AIR BLEEDER)	1		
030	15601-9665-0	垫片	GASKET	1		
040	15841-4250-0	溢流管组件	ASSY PIPE,OVER FLOW	1		
045	15841-4252-0	燃油溢流管	PIPE(FUEL OVER FLOW)	1		
050	14971-4275-0	管夹	CLIP(PIPE)	2		
060	1G677-5390-3	喷嘴套件固定器	KIT HOLDER,NOZZLE	3		
065	1G826-9203-2	螺母	NUT	3		
070	15841-5362-2	垫片	GASKET	3		
080	19077-5365-0	密封	SEAL(HEAT)	3		
090	16271-5371-2	喷射管	PIPE,INJECTION	1		
100	16271-5372-2	喷射管	PIPE,INJECTION	1		
110	16271-5373-2	喷射管	PIPE,INJECTION	1		
120	15841-5385-0	管夹	CLAMP(PIPE)	2		
130	15841-5386-0	管夹	CLAMP(PIPE)	2		
140	03024-50520	带垫圈小螺丝	SCREW,SEMS(PAN HEAD)	2		
150	1G679-6551-2	预热塞	PLUG,GLOW	3		
160	16261-6556-0	电热塞软线	CORD(PLUG,GLOW)	1		
170	02761-50040	法兰螺母	NUT,FLANGE	3		

↔ 新旧部件可替换; ≠ 新旧部件不可替换; ← 新部件可替换旧部件; → 旧部件可替换新部件

020700 喷嘴座 [组成部分] NOZZLE HOLDER [COMPONENT PARTS]

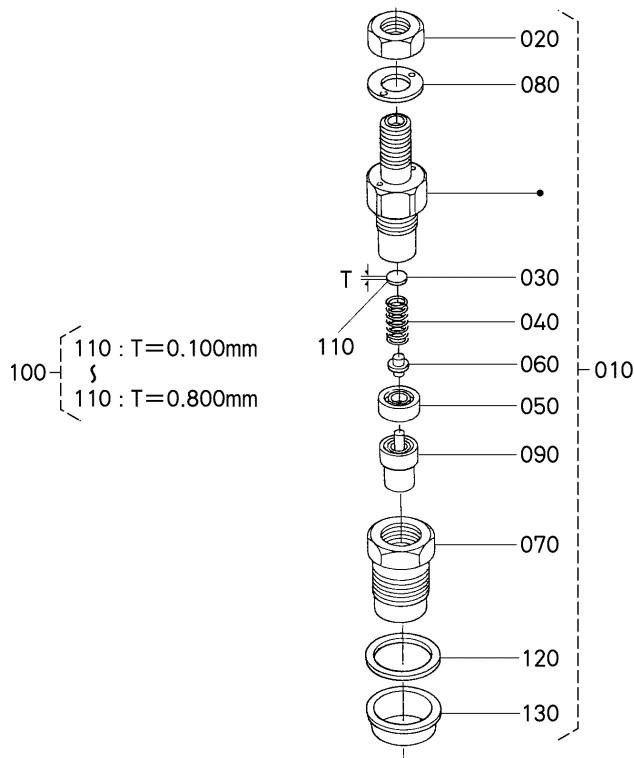

1G347-015-12

A:D1105-E4B-CRR-1

序号 REF.No.	零件号 PART No.	零件名称	PART NAME	数量/机器序列号 Q'TY/S.No.	互换 I.C.	备注 REMARKS
				A		
010	1G677-5390-3	喷嘴套件固定器	KIT HOLDER,NOZZLE	3		
020	1G826-9203-2	螺母	NUT	3		
030	16032-5323-0	调节垫圈	WASHER(ADJUSTING)	3		
040	16032-5317-0	喷嘴弹簧	SPRING(NOZZLE)	3		
050	16032-5335-0	隔片	SPACER(DISTANCE)	3		
060	16032-5316-0	推杆	ROD,PUSH	3		
070	16032-5328-0	喷嘴螺母	NUT(NOZZLE)	3		
080	16032-9404-0	平垫圈	WASHER,PLAIN	3		
090	1G677-5361-2	喷嘴部件	PIECE,NOZZLE	3		
100	16032-9810-0	调节垫圈组件	WASHER,ASSY(ADJUST)	3		选购件
110	16032-9850-0	调节垫圈	WASHER(ADJUSTING)	3		0.100mm
110	16032-9851-0	调节垫圈	WASHER(ADJUSTING)	3		0.200mm
110	16032-9852-0	调节垫圈	WASHER(ADJUSTING)	3		0.300mm
110	16032-9853-0	调节垫圈	WASHER(ADJUSTING)	3		0.400mm
110	16032-9854-0	调节垫圈	WASHER(ADJUSTING)	3		0.500mm
110	16032-9855-0	调节垫圈	WASHER(ADJUSTING)	3		0.520mm
110	16032-9856-0	调节垫圈	WASHER(ADJUSTING)	3		0.540mm
110	16032-9857-0	调节垫圈	WASHER(ADJUSTING)	3		0.560mm
110	16032-9858-0	调节垫圈	WASHER(ADJUSTING)	3		0.580mm
110	16032-9859-0	调节垫圈	WASHER(ADJUSTING)	3		0.800mm
120	15841-5362-2	垫片	GASKET	3		
130	19077-5365-0	密封	SEAL(HEAT)	3		

↔ 新旧部件可替换; ≠ 新旧部件不可替换; ← 新部件可替换旧部件; → 旧部件可替换新部件

030000 燃油滤清器 FUEL FILTER

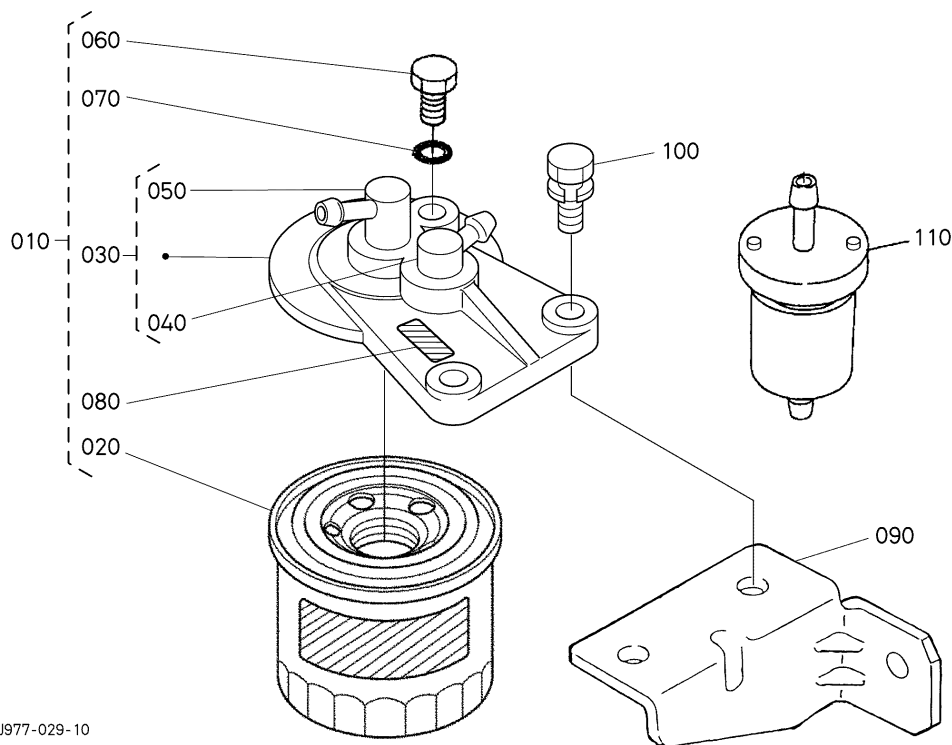

1J977-029-10

A:D1105-E4B-CRR-1

序号 REF.No.	零件号 PART No.	零件名称	PART NAME	数量/机器序列号 Q'TY/S.No.	互换 I.C.	备注 REMARKS
				A		
010	15224-4301-0	燃油滤清器组件	FILTER,ASSY(FUEL)	1		
020	15221-4317-0	滤清器滤芯	ELEMENT,FILTER	1		
030	15224-4320-0	滤清器盖组件	ASSY COVER,FILTER	1		
040	15108-4361-0	管接头	JOINT,PIPE	1		
050	15108-4378-0	管接头	JOINT,PIPE	1		
060	19222-4328-0	塞子(过滤通风器)	PLUG,FILTER BREATHER	1		
070	15108-4329-0	O型环	O RING	1		
080	15224-8776-0	型号标志	MARK,FORM	1		
090	16286-4343-0	燃油滤清器固定架	HOLDER,FUEL FILTER	1		
100	01123-50822	螺栓	BOLT,SEMS	2		
110	12581-4301-2	燃料过滤器组件	ASSY FILTER,FUEL	1		

↔ 新旧部件可替换; ≠ 新旧部件不可替换; ← 新部件可替换旧部件; → 旧部件可替换新部件

030100 燃油泵 (机械式) FUEL PUMP (MECHANICAL)

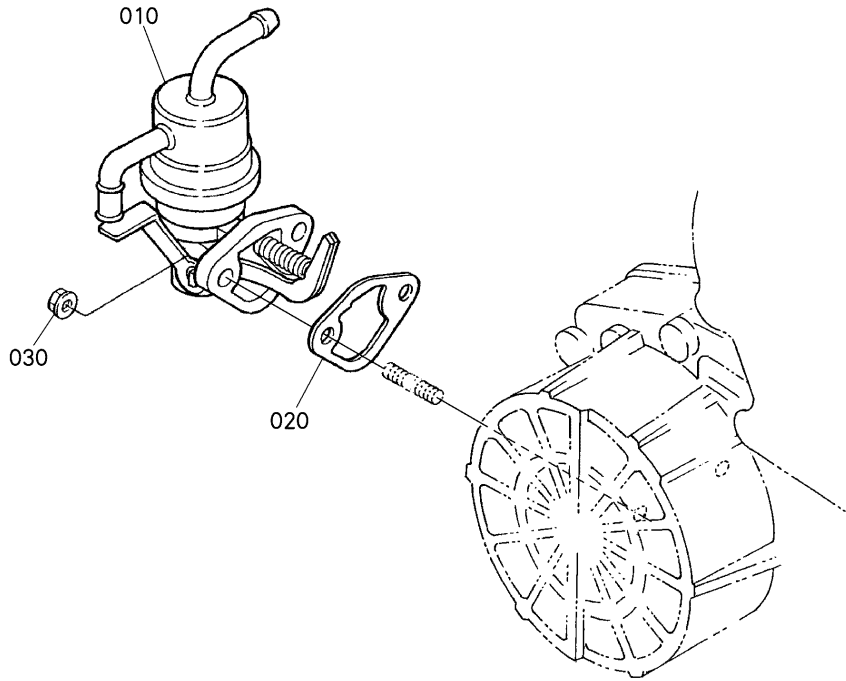

16615-012-21

A:D1105-E4B-CRR-1

序号 REF.No.	零件号 PART No.	零件名称	PART NAME	数量/机器序列号	互换 I.C.	备注 REMARKS
				Q'TY/S.No.		
010	16285-5203-2	燃油泵组件	ASSY PUMP,FUEL	1		
020	16261-5214-0	燃油泵衬垫	GASKET(FUEL PUMP)	1		
030	02751-50060	法兰螺母	NUT,FLANGE	2		

030200 燃油泵（电磁式） FUEL PUMP (ELECTRICAL)

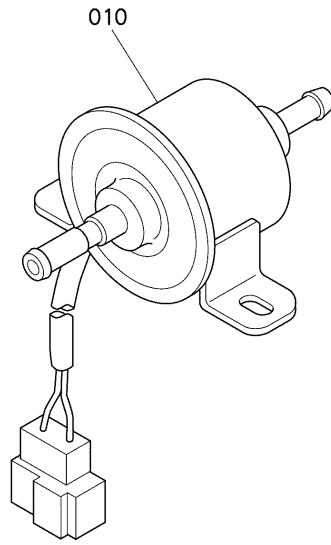

17553-014-22

A:D1105-E4B-CRR-1

序号 REF.No.	零件号 PART No.	零件名称	PART NAME	数量/机器序列号 Q'TY/S.No.	互换 I.C.	备注 REMARKS
				A		
010	R1401-5135-2	泵	ASSY PUMP,FUEL	1		

↔ 新旧部件可替换; ≠ 新旧部件不可替换; ← 新部件可替换旧部件; → 旧部件可替换新部件

030700 分离器 SEPARATOR

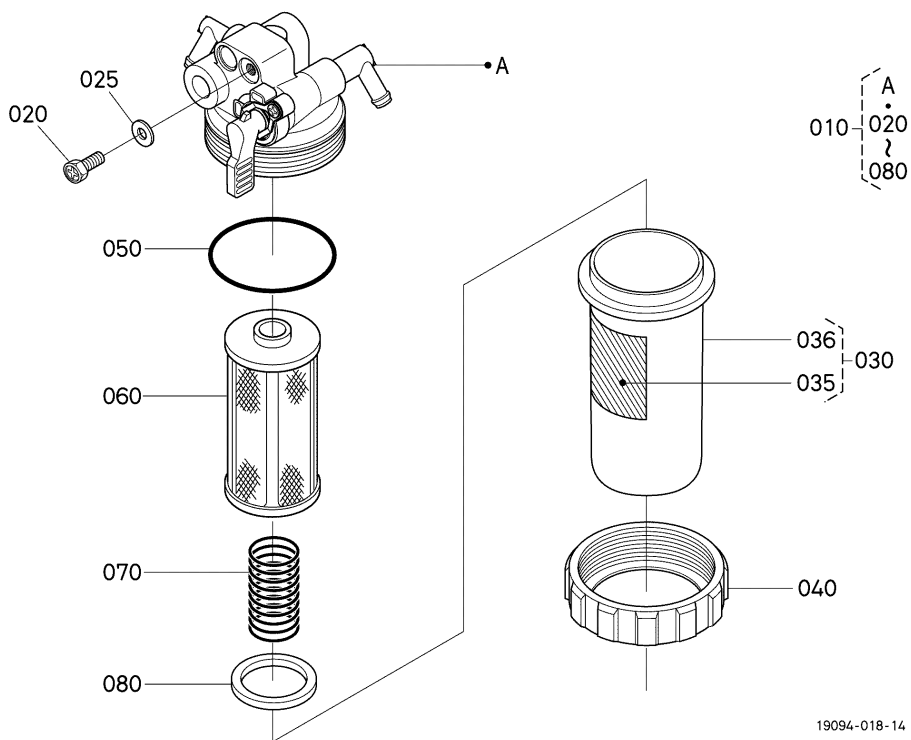

A:D1105-E4B-CRR-1

序号 REF.No.	零件号 PART No.	零件名称	PART NAME	数量/机器序列号	互换 I.C.	备注 REMARKS
				Q'TY/S.No.		
010	1G311-4335-0	油水分离器组件	ASSY SEPARATOR	1		
020	1G311-4328-0	塞	PLUG	1		
025	1G311-4334-0	垫片	GASKET	1		
030	1G311-4310-0	滤清器滤杯组件	CUP,ASSY(FILTER)	1		
035	1G311-8746-0	标签	LABEL,SEPARATOR	1		
036	1G311-4358-0	滤清器滤杯	CUP,FILTER	1		
040	1G311-4359-0	卡环	RING,RETAINING	1		
050	1G311-4357-0	O型密封圈	O RING	1		
060	1G311-4338-0	滤芯	ELEMENT	1		
070	1G311-4393-0	弹簧	SPRING	1		
080	1G311-4325-0	浮子	FLOAT	1		

040200 交流发电机和皮带轮 ALTERNATOR AND PULLEY

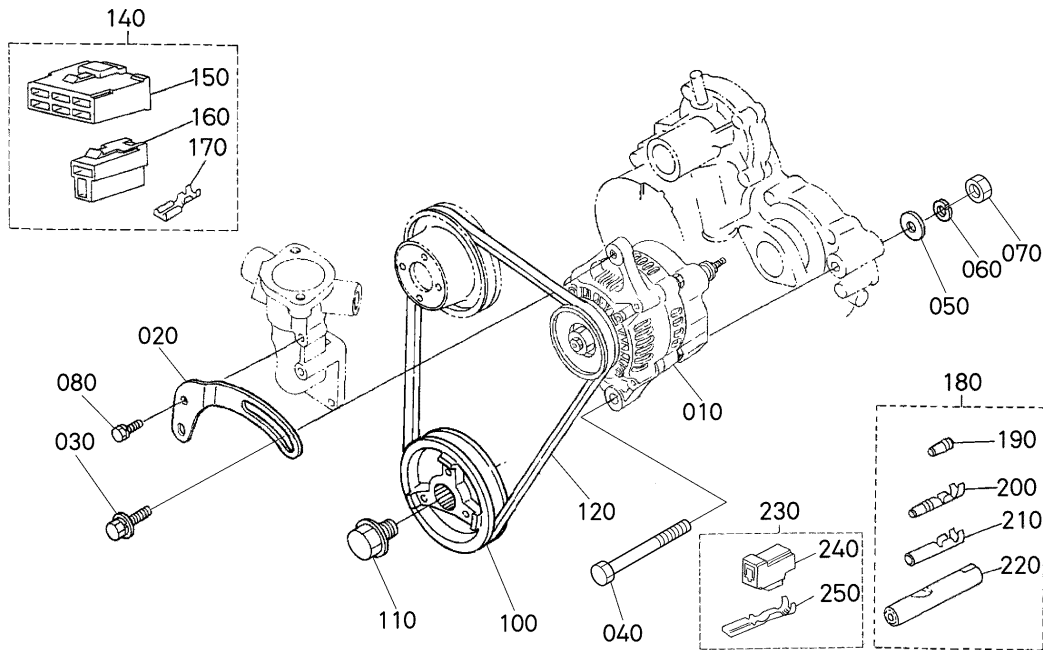

1J996-028-10

A:D1105-E4B-CRR-1

序号 REF.No.	零件号 PART No.	零件名称	PART NAME	数量/机器序列号 Q'TY/S.No.	互换 I.C.	备注 REMARKS
				A		
010	16241-6401-2	交流发电机组件	ASSY ALTERNATOR	1		12V 40A
020	16241-6442-2	发电机撑条	STAY,DYNAMO	1		
030	01127-50830	螺栓	BOLT,W SEMS(LARGE WA	1		
040	01173-51085	螺栓	HEX.BOLT	1		
050	04011-50100	平垫圈	WASHER,PLAIN	1		
060	04512-50100	弹垫圈	WASHER,SPRING LOCK	1		
070	02176-50100	螺母	HEX.NUT	1		
080	01023-50616	螺栓	BOLT,SEMS	1		
090	----	无	BLANK	-		
100	16229-7428-0	风扇传动装置滑轮	PULLEY,FAN DRIVE	1		
110	16241-9102-0	风扇驱动螺栓	BOLT(FAN DRIVE)	1		
120	16282-9701-3	风扇皮带	V BELT	1		37.5in
130	----	无	BLANK	-		
140	19883-6583-0	联轴器组件	ASSY COUPLER	1		
150	19872-6584-0	连接器	CONNECTOR	1		
160	19872-6588-0	连接器	CONNECTOR	1		
170	19237-6591-0	端子	TERMINAL	7		
180	19268-6578-0	端子总成	ASSY TERMINAL	1		
190	68271-6592-0	套筒	SLEEVE	1		
200	68271-6591-0	端子	TERMINAL	1		
210	19268-6593-0	端子	TERMINAL	1		
220	19268-6587-0	套筒	SLEEVE	1		
230	1C010-6583-0	联轴器组件	ASSY COUPLER	1		
240	1C010-6588-0	连接器	CONNECTOR	1		
250	1C010-6591-0	端子	TERMINAL	2		

↔ 新旧部件可替换; ≠ 新旧部件不可替换; ← 新部件可替换旧部件; → 旧部件可替换新部件

040300 交流发电机[组成部分] ALTERNATOR [COMPONENT PARTS]

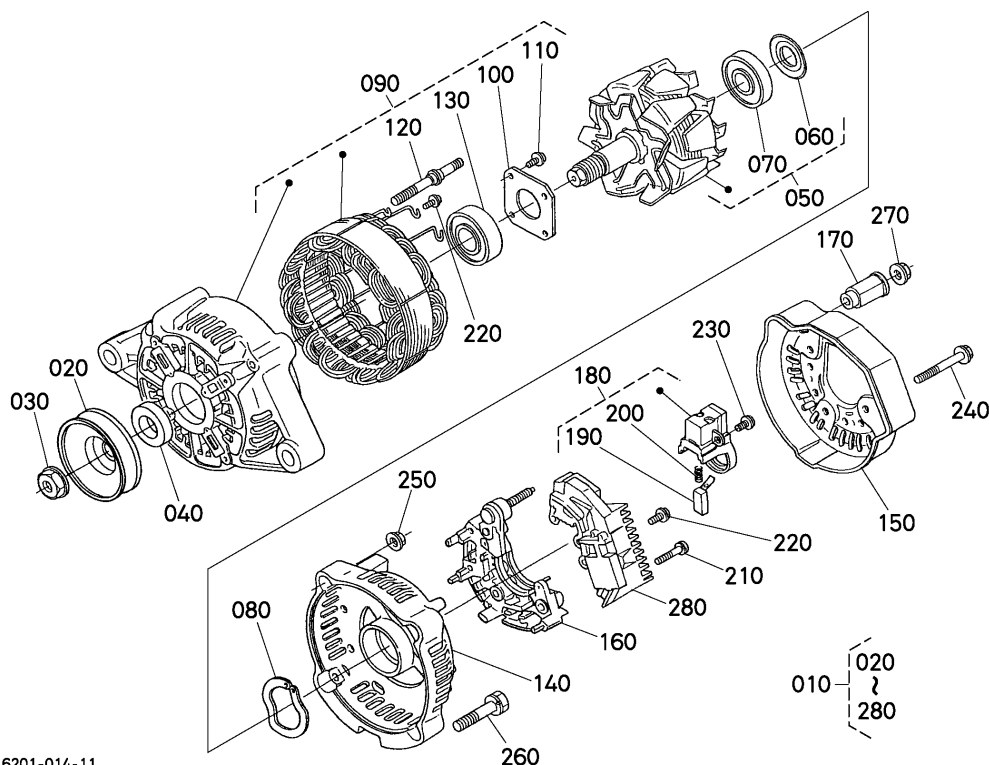

16201-014-11

A:D1105-E4B-CRR-1

序号 REF.No.	零件号 PART No.	零件名称	PART NAME	数量/机器序列号 Q'TY/S.No.	互换 I.C.	备注 REMARKS
				A		
010	16241-6401-2	交流发电机组件	ASSY ALTERNATOR	1		
020	15881-6411-0	发电机皮带轮	PULLEY(DYNAMO)	1		
030	15881-9201-0	螺母	NUT	1		
040	15881-6415-0	轴环	COLLAR	1		
050	66436-6404-0	转子	ROTOR	1		
060	15881-6480-0	轴承盖	COVER(BEARING)	1		
070	16652-6477-0	球轴承	BRG,BALL	1		
080	15881-6481-0	止推垫圈	WASHER(THRUST)	1		
090	66436-6402-0	驱动端框架	FRAME,ASSY(DRIVE END)	1		
100	15881-6471-0	定位板	PLATE(RETAINER)	1		
110	15881-9301-0	半圆头螺钉	SCREW,RD HD	4		
120	15881-6426-0	贯穿螺栓	BOLT(THROUGH)	2		
130	16652-6478-0	球轴承	BRG,BALL	1		
140	16231-6406-0	端架	FRAME(END)	1		
150	16231-6423-0	端盖	COVER(END)	1		
160	16241-6485-0	整流器组件	RECTIFIER,ASSY	1		
170	16241-6490-0	绝缘衬套	BUSHING(INSULATION)	1		
180	16652-6431-0	电刷支架	HOLDER(BRUSH)	1		
190	15881-6409-0	电刷	BRUSH	2		
200	15881-6433-0	电刷弹簧	SPRING(BRUSH)	2		
210	15881-9302-0	半圆头螺钉	SCREW,RD HD	2		
220	15881-9303-0	半圆头螺钉	SCREW,RD HD	6		
230	15881-9304-0	半圆头螺钉	SCREW,RD HD	1		
240	15881-9104-0	螺栓	BOLT	3		
250	15881-9202-0	螺母	NUT	2		
260	15881-9105-0	螺栓	BOLT	2		
270	14182-9203-0	螺母	NUT	1		
280	1K531-6460-2	调节器	ASSY REGULATOR	1		

↔ 新旧部件可替换; ≠ 新旧部件不可替换; ← 新部件可替换旧部件; → 旧部件可替换新部件

040400 起动机 STARTER

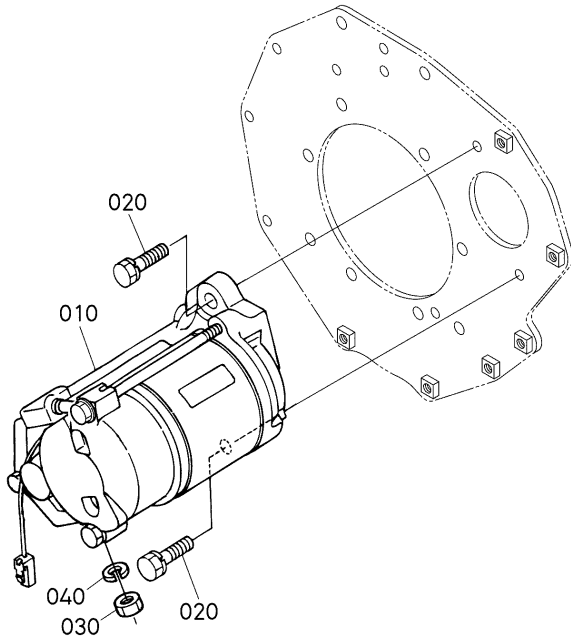

1J996-012-10

A:D1105-E4B-CRR-1

序号 REF.No.	零件号 PART No.	零件名称	PART NAME	数量/机器序列号 Q'TY/S.No.	互换 I.C.	备注 REMARKS
				A		
010	37560-6301-0	启动马达组件	ASSY STARTER	1		12V 1.2kW
020	01123-50830	螺栓	BOLT,SEMS	2		
030	02114-50080	螺母	HEX.NUT	1		
040	04512-50080	弹垫圈	WASHER,SPRING LOCK	1		

↔ 新旧部件可替换; ≠ 新旧部件不可替换; ← 新部件可替换旧部件; → 旧部件可替换新部件

040500 起动器 [组成部分] STARTER [COMPONENT PARTS]

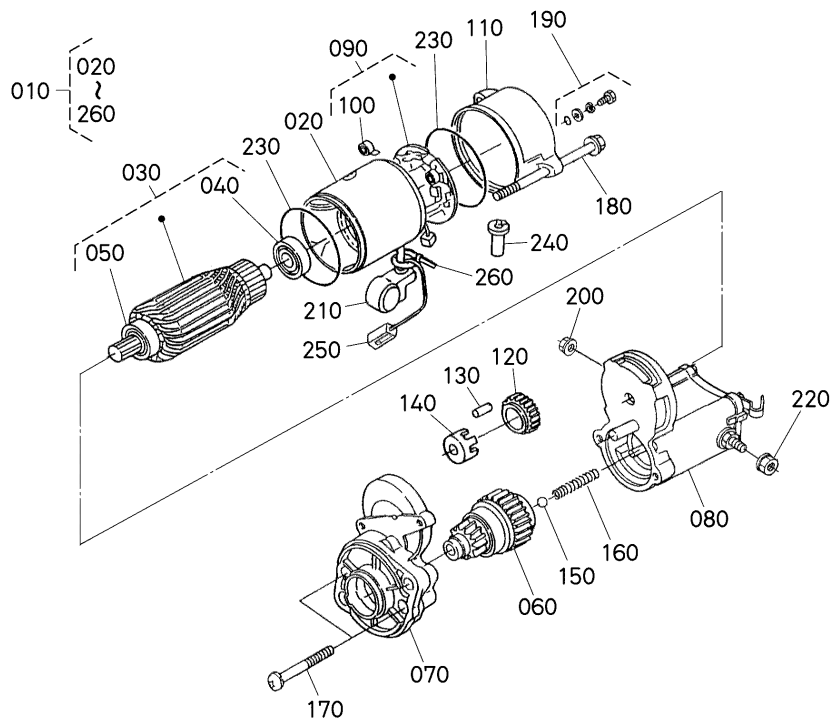

37560-013-27

A:D1105-E4B-CRR-1

序号 REF.No.	零件号 PART No.	零件名称	PART NAME	数量/机器序列号 Q'TY/S.No.	互换 I.C.	备注 REMARKS
				A		
010	37560-6301-0	启动马达组件	ASSY STARTER	1		
020	37560-6308-0	轭	YOKE	1		
030	11460-6307-0	电枢	ARMATURE	1		
040	11460-6353-0	轴承	BEARING	1		
050	11460-6350-0	轴承	BEARING	1		
060	16285-6304-0	离合器组件	ASSY CLUTCH	1		
070	16285-6303-0	泵腔组件	ASSY HOUSING	1		
080	16611-6302-0	电磁开关组件	ASSY SWITCH,MAGNETIC	1		
090	11470-6338-0	电刷支架组件	HOLDER,ASSY(BRUSH)	1		
100	11460-6339-0	电刷弹簧	SPRING(BRUSH)	4		
110	16285-6320-0	端架组件	ASSY FRAME,END	1		
120	11460-6327-0	齿轮	GEAR	1		
130	19212-6310-0	滚轴	ROLLER	5		
140	11460-6311-0	定位器	RETAINER	1		
150	19212-9713-0	钢珠	BALL	1		
160	11460-6312-0	弹簧	SPRING	1		
170	11460-9331-0	螺栓	BOLT	2		
180	11460-6332-0	贯穿螺栓	BOLT(THROUGH)	2		
190	15511-6376-0	螺栓组件	BOLT,ASSY	2		
200	16285-9201-0	六角螺母	NUT(HEXAGON)	1		
210	16611-6345-0	盖	COVER	1		
220	16611-9202-0	螺母	NUT	1		
230	15511-9666-0	O型环	O-RING	2		
240	16285-6357-0	线缆管	PIPE(DRAIN)	1		
250	16611-6366-0	停止电磁阀线缆	CORD,STOP SOLENOID	1		
260	16612-6310-0	盖箍	BAND,COVER	1		

↔ 新旧部件可替换; ≠ 新旧部件不可替换; ← 新部件可替换旧部件; → 旧部件可替换新部件

040600 机油开关·温度计和塞 OIL SWITCH AND PLUG

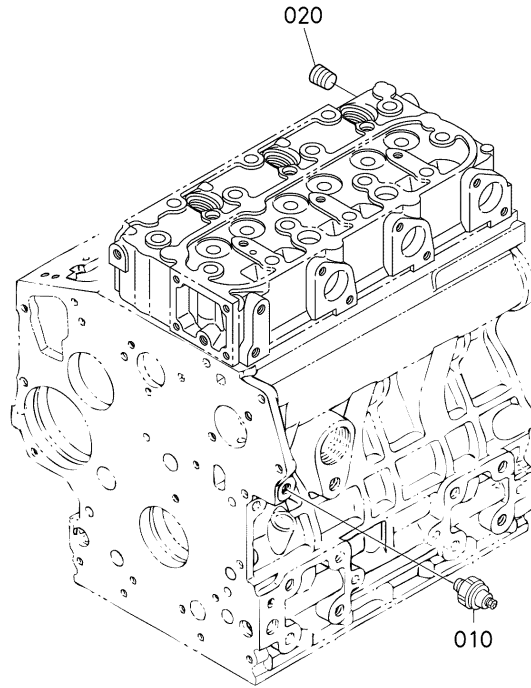

1G383-081-11

A:D1105-E4B-CRR-1

序号 REF.No.	零件号 PART No.	零件名称	PART NAME	数量/机器序列号 Q'TY/S.No.	互换 I.C.	备注 REMARKS
				A		
010	15841-3901-0	油开关	SWITCH,OIL	1		
020	15841-9602-0	塞	PLUG	1		

↔ 新旧部件可替换; ≠ 新旧部件不可替换; ← 新部件可替换旧部件; → 旧部件可替换新部件

050000 进出水法兰和节温器 WATER FLANGE AND THERMOSTAT

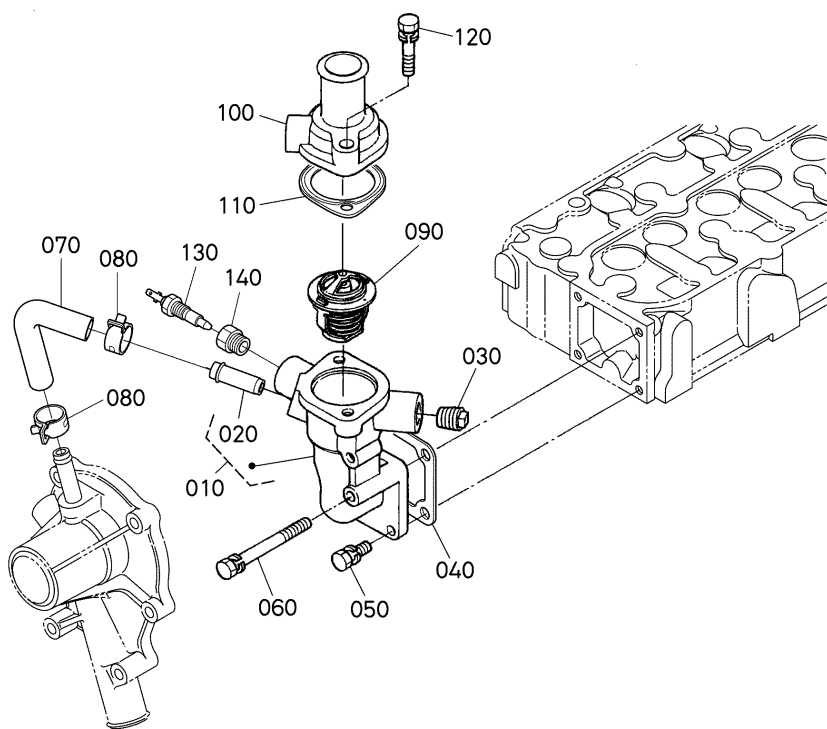

1J996-031-10

A:D1105-E4B-CRR-1

序号 REF.No.	零件号 PART No.	零件名称	PART NAME	数量/机器序列号 Q'TY/S.No.	互换 I.C.	备注 REMARKS
				A		
010	16613-7270-0	进出水法兰组件	COMP.FLANGE,WATER	1		
020	16241-7337-0	回水管	PIPE(WATER RETURN)	1		
030	19071-9602-0	塞	PLUG	1		
040	16264-7292-0	进出水法兰衬垫	GASKET(FLANGE,WATER)	1		
050	01023-50616	螺栓	BOLT,SEMS	3		
060	01023-50655	螺栓	BOLT,SEMS	1		
070	16241-7335-0	回水管	PIPE(WATER RETURN)	1		
080	1G687-7336-2	软管固定夹	CLAMP,HOSE	2		
090	19434-7301-4	恒温箱	ASSY THERMOSTAT	1		
100	16219-7326-0	节温器盖	COVER(THERMOSTAT)	1		
110	16221-7327-0	节温器垫片	GASKET(THERMOSTAT)	1		
120	01123-50835	螺栓	BOLT,SEMS	2		
130	19498-8304-0	节温器开关组件	SWITCH,ASSY(THERMO)	1		
140	1G067-7284-0	节温器开关转接器	ADAPTER(THERMOSWITCH)	1		

↔ 新旧部件可替换; ≠ 新旧部件不可替换; ← 新部件可替换旧部件; → 旧部件可替换新部件

050100 水泵 WATER PUMP

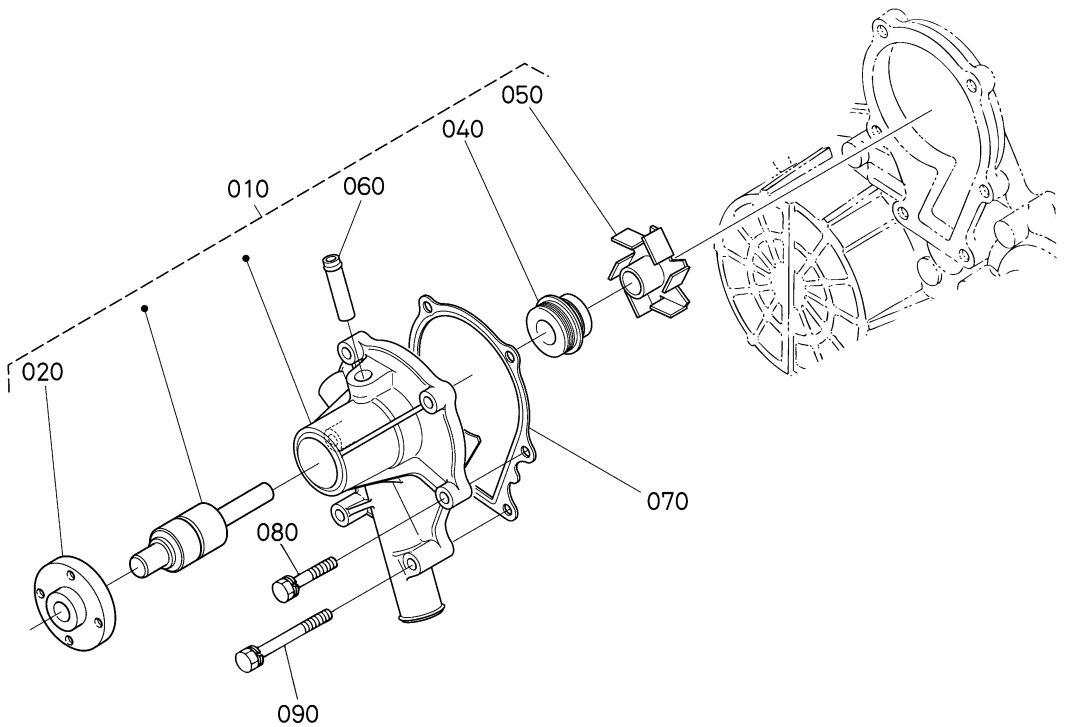

16259-001-14

A:D1105-E4B-CRR-1

序号 REF.No.	零件号 PART No.	零件名称	PART NAME	数量/机器序列号 Q'TY/S.No.	互换 I.C.	备注 REMARKS
				A		
010	16251-7303-4	水泵组件	PUMP, WATER, ASSY	1		
020	16259-7352-0	水泵法兰	FLANGE(PUMP, WATER)	1		
030	---	无	BLANK	-		
040	16642-7305-0	机械密封组件	SEAL, MECH, ASSY	1		
050	16259-7351-2	水泵叶轮	IMPELLER, WATER PUMP	1		
060	15852-7334-0	回水管	PIPE(WATER RETURN)	1		
070	16239-7343-0	水泵衬垫	GASKET(PUMP, WATER)	1		
080	01023-50630	螺栓	BOLT, SEMS	4		
090	01023-50685	螺栓	BOLT, SEMS	2		

050200 散热器 RADIATOR

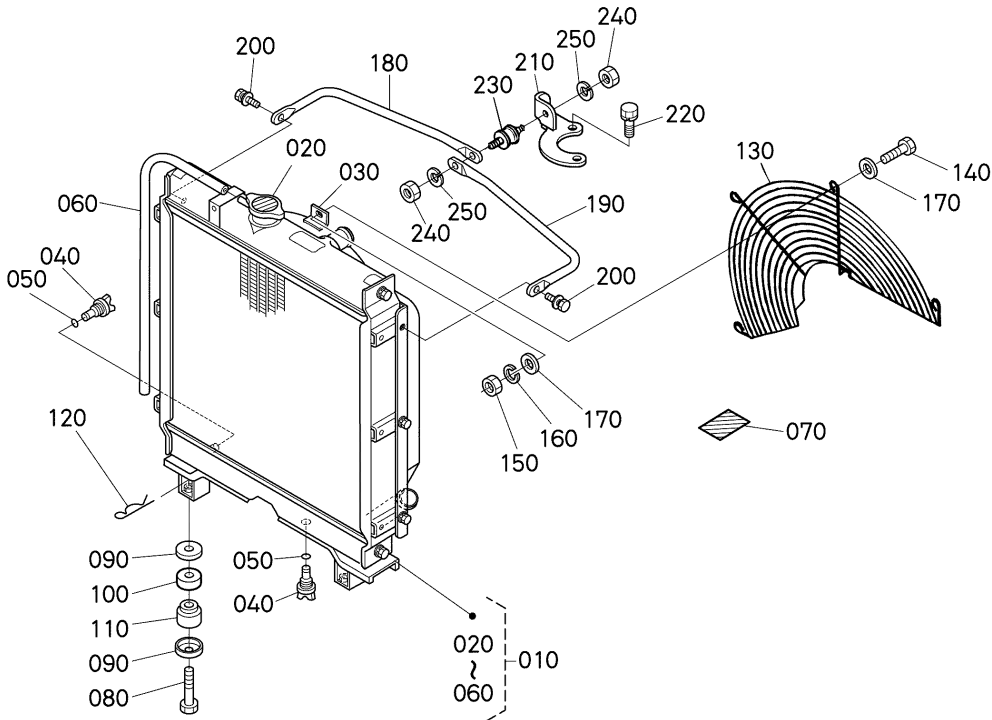

1J996-030-10

A:D1105-E4B-CRR-1

序号 REF.No.	零件号 PART No.	零件名称	PART NAME	数量/机器序列号 Q'TY/S.No.	互换 I.C.	备注 REMARKS
				A		
010	1G996-7206-0	散热器组件	ASSY RADIATOR	1		
020	17580-1606-0	散热器盖	CAP(RADIATOR)	1		
030	1G996-7233-0	风扇护罩	SHROUD,FAN	1		
040	34070-1607-0	插头 排水渠	PLUG(DRAIN)	2		
050	34070-1609-0	O型密封圈	O-RING	2		
060	15401-7271-0	水溢流管	PIPE,WATER OVER FLOW	1		
070	19426-8788-0	说明标签	LABEL,INSTRUCTION	1		
080	15108-7238-0	螺栓	BOLT	2		
090	15111-7220-0	垫圈	WASHER	4		
100	15111-7218-0	减震垫	CUSHION	2		
110	15111-7219-0	减震垫	CUSHION	2		
120	05515-51000	B型销	PIN,SNAP	2		
130	1G690-7412-0	风扇盖	COVER,FAN	1		
140	01053-50614	螺栓	HEX.BOLT	4		
150	02056-50060	螺母	HEX.NUT	4		
160	04512-50060	弹垫圈	WASHER,SPRING LOCK	4		
170	04014-50060	平垫圈	WASHER,PLAIN	8		
180	1G996-7213-0	支撑	SUPPORT,RADIATOR	1		
190	1G996-7214-0	支撑	SUPPORT,RADIATOR	1		
200	01025-50614	螺栓	BOLT	2		
210	1G996-7217-0	散热器支架	STAY,RADIATOR	1		
220	01123-50840	螺栓	BOLT,SEMS	2		
230	1G930-7219-0	缓冲垫	CUCHION,RUBBER	1		
240	02014-50060	螺母	HEX.NUT	2		
250	04512-50060	弹垫圈	WASHER,SPRING LOCK	2		

↔ 新旧部件可替换; ≠ 新旧部件不可替换; ← 新部件可替换旧部件; → 旧部件可替换新部件

050300 水管 WATER PIPE

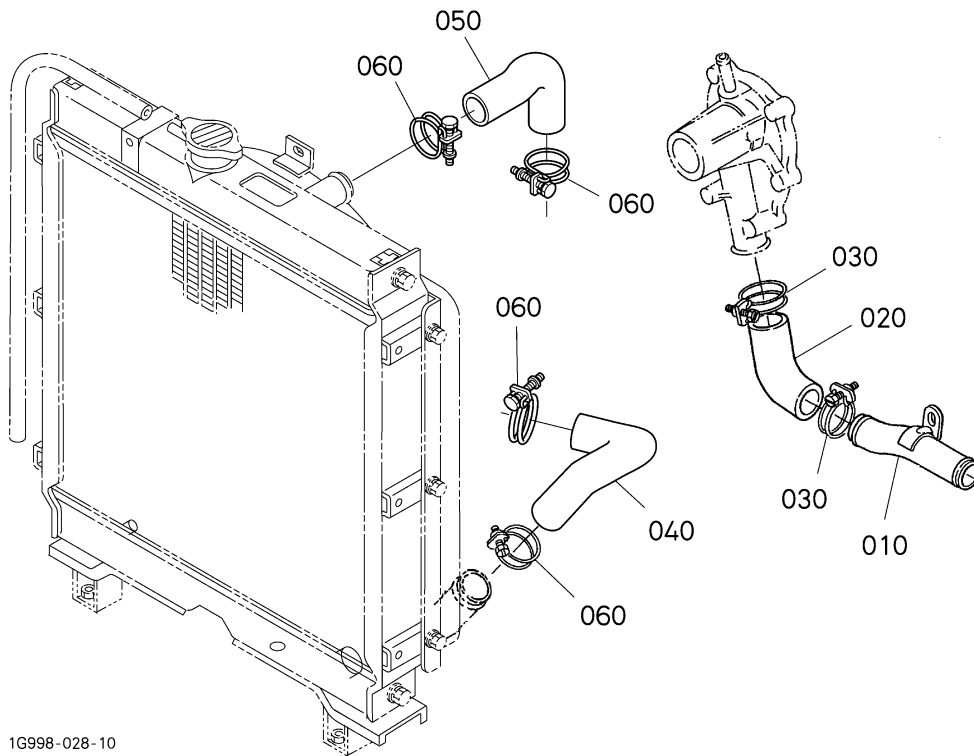

A:D1105-E4B-CRR-1

序号 REF.No.	零件号 PART No.	零件名称	PART NAME	数量/机器序列号	互换 I.C.	备注 REMARKS
				Q'TY/S.No. A		
010	17203-7286-0	水管	PIPE,WATER	1		
020	1G680-7287-0	水管	PIPE,WATER	1		
030	1G677-7296-0	软管固定夹	CLAMP,HOSE	2		
040	1G996-7285-0	水管	HOSE,WATER	1		
050	1K522-7294-0	水管	HOSE,WATER	1		
060	09318-89039	软管固定夹	CLAMP,HOSE	4		

↔ 新旧部件可替换; ≠ 新旧部件不可替换; ← 新部件可替换旧部件; → 旧部件可替换新部件

050400 风扇
COOLING FAN

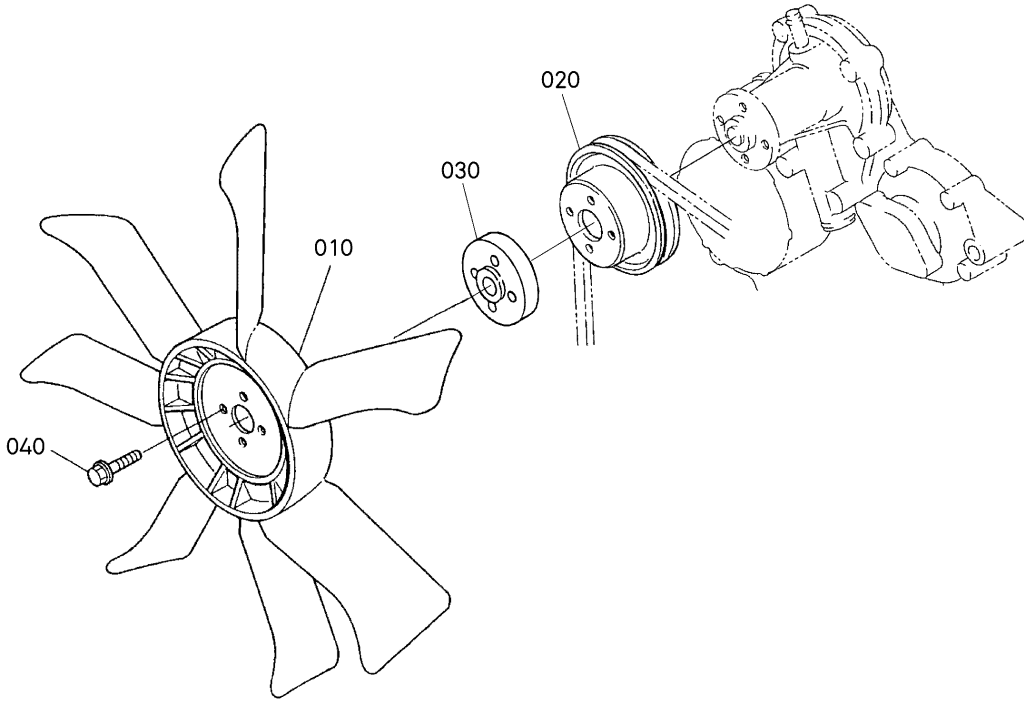

1J996-027-10

A:D1105-E4B-CRR-1

序号 REF.No.	零件号 PART No.	零件名称	PART NAME	数量/机器序列号 Q'TY/S.No.	互换 I.C.	备注 REMARKS
				A		
010	16206-7411-2	风扇	FAN	1		
020	16241-7425-0	风扇皮带轮	PULLEY,FAN	1		
030	15876-7415-2	风扇轴环	COLLAR,FAN	1		
040	01754-50620	法兰螺栓	BOLT,FLANGE	4		

050500 储备蓄水箱 RESERVE TANK

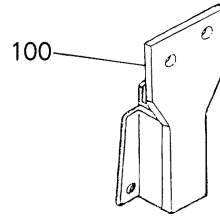
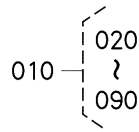
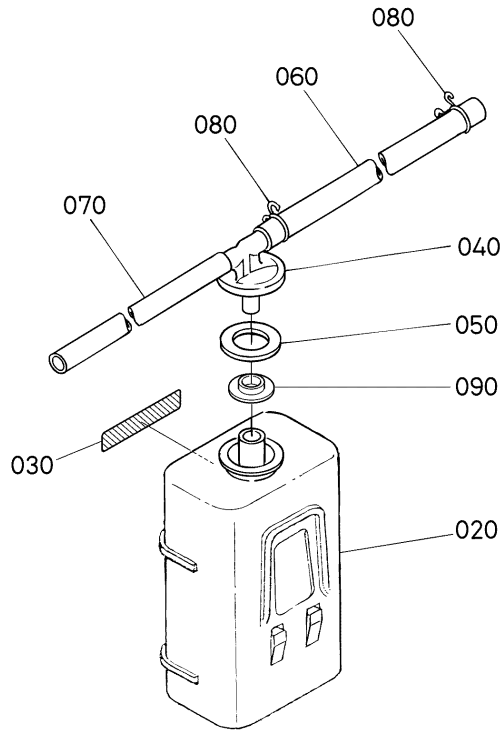

1J990-029-10

A:D1105-E4B-CRR-1

序号 REF.No.	零件号 PART No.	零件名称	PART NAME	数量/机器序列号 Q'TY/S.No.	互换 I.C.	备注 REMARKS
				A		
010	EG661-7240-0	总成储罐	ASSY TANK,RESERVE	1		
020	15531-7241-0	箱体	BODY(TANK)	1		
030	15501-8821-0	注意标签	LABEL,CAUTION	1		
040	15531-7242-2	盖	CAP	1		
050	15531-7243-2	密封件	PACKING	1		
060	15471-7244-0	溢水管	PIPE(WATER OVER FLOW)	1		
070	15531-7244-2	溢水管	PIPE,WATER OVER FLOW	1		
080	15501-7247-0	管夹	CLIP(PIPE)	2		
090	3G704-1739-0	板	PLATE	1		
100	19449-7250-2	水箱小型支撑	COMP SUPPORT,TANK	1		

060000 气门和摇臂 VALVE AND ROCKER ARM

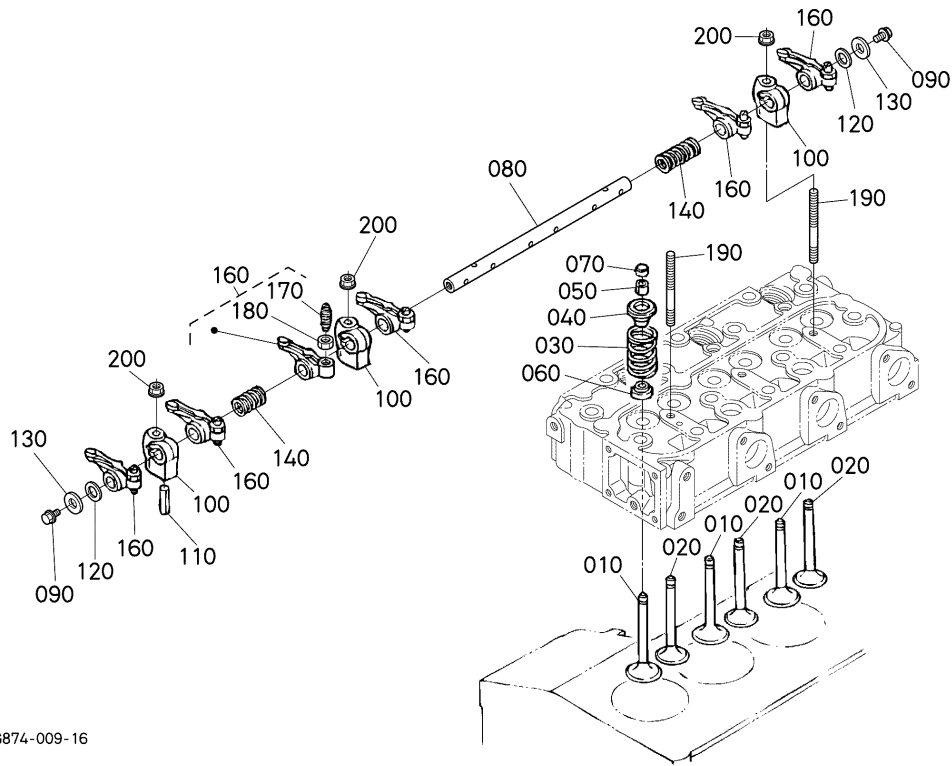

1G874-009-16

A:D1105-E4B-CRR-1

序号 REF.No.	零件号 PART No.	零件名称	PART NAME	数量/机器序列号 Q'TY/S.No.	互换 I.C.	备注 REMARKS
				A		
010	1G673-1311-0	进气门	VALVE(INLET)	3		
020	1G673-1312-0	排气门	VALVE(EXHAUST)	3		
030	16271-1324-0	气门弹簧	SPRING(VALVE)	6		
040	16261-1333-0	弹簧限位器	RETAINER(SPRING)	6		
050	15261-1336-0	气门弹簧夹头	COLLET,VALVE SPRING	6	套	
060	1C010-1315-0	气门杆油封	SEAL(VALVE STEM)	6		
070	16241-1328-0	气门盖	CAP(VALVE)	6		
080	16261-1426-6	摇臂轴	SHAFT,ROCKER ARM	1		
090	01754-50610	法兰螺栓	BOLT,FLANGE	2		
100	16241-1435-0	摇臂支架	BRACKET(ARM,ROCKER)	3		
110	05411-00428	弹簧销	PIN,SPRING	1		
120	16241-1443-0	摇臂轴垫圈	WASHER(R-ARM.SHAFT)	2		
130	15841-9402-2	平垫圈	WASHER,PLAIN	2		
140	16241-1431-0	摇臂弹簧	SPRING(ARM,ROCKER)	2		
150	----	无	BLANK	-		
160	16241-1403-2	摇臂组件	ARM,ROCKER,ASSY	6		
170	16241-1423-0	调节螺钉	SCREW(ADJUSTING)	6		
180	16241-1424-0	螺母	NUT	6		
190	16241-1441-0	双头螺栓	STUD	3		
200	1J095-9201-0	凸缘螺母	NUT,FLANGE	3		

↔ 新旧部件可替换; ≠ 新旧部件不可替换; ← 新部件可替换旧部件; → 旧部件可替换新部件

060100 进气歧管 INLET MANIFOLD

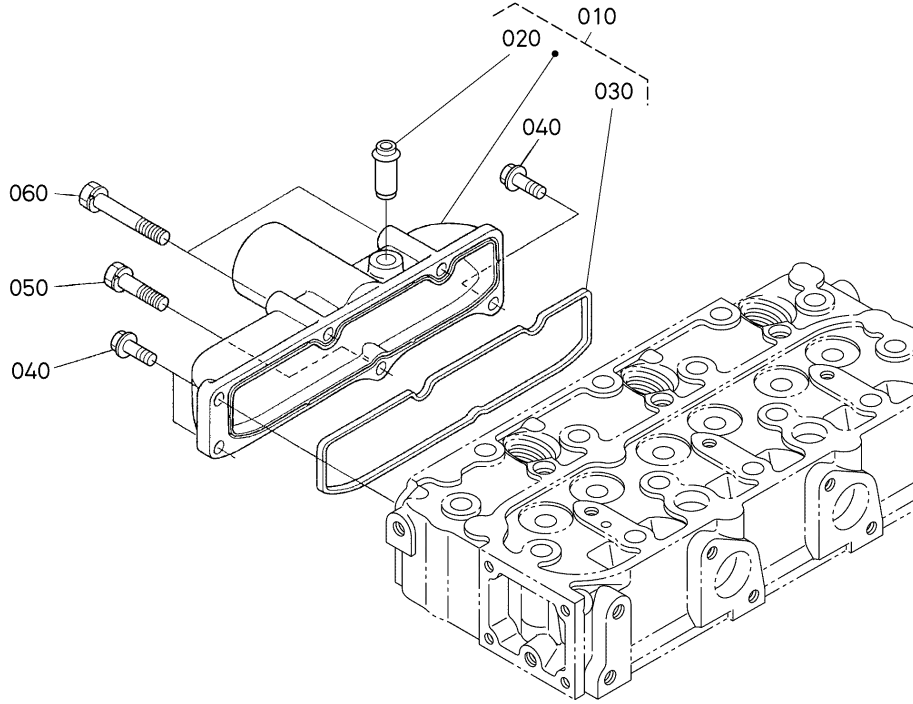

1G062-006-18

A:D1105-E4B-CRR-1

序号 REF.No.	零件号 PART No.	零件名称	PART NAME	数量/机器序列号 Q'TY/S.No.	互换 I.C.	备注 REMARKS
				A		
010	17407-1177-0	进气歧管组件	ASSY MANIFOLD,INLET	1		
020	16241-0555-0	通气管接头	JOINT(BREATHER PIPE)	1		
030	16261-1182-2	进气歧管衬垫	GASKET(IN-MANIFOLD)	1		
040	01754-50616	法兰螺栓	BOLT,FLANGE	3		
050	01023-50630	螺栓	BOLT,SEMS	1		
060	01023-50650	螺栓	BOLT,SEMS	2		

↔ 新旧部件可替换; ≠ 新旧部件不可替换; ← 新部件可替换旧部件; → 旧部件可替换新部件

060200 排气歧管
EXHAUST MANIFOLD

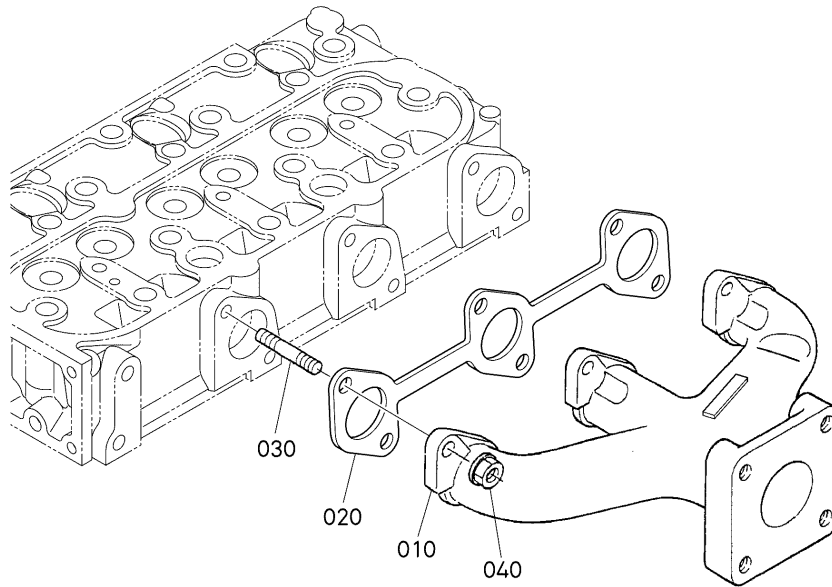

16611-028-16

A:D1105-E4B-CRR-1

序号 REF.No.	零件号 PART No.	零件名称	PART NAME	数量/机器序列号 Q'TY/S.No.	互换 I.C.	备注 REMARKS
				A		
010	17213-1231-2	排气歧管	MANIFOLD,EXHAUST	1		
020	16261-1235-0	排气歧管衬垫	GASKET(EX-MANIFOLD)	1		
030	16241-9149-0	双头螺栓	STUD	6		
040	16271-9201-0	螺母	NUT	6		

↔ 新旧部件可替换; ≠ 新旧部件不可替换; ← 新部件可替换旧部件; → 旧部件可替换新部件

060300 空气滤清器 AIR CLEANER

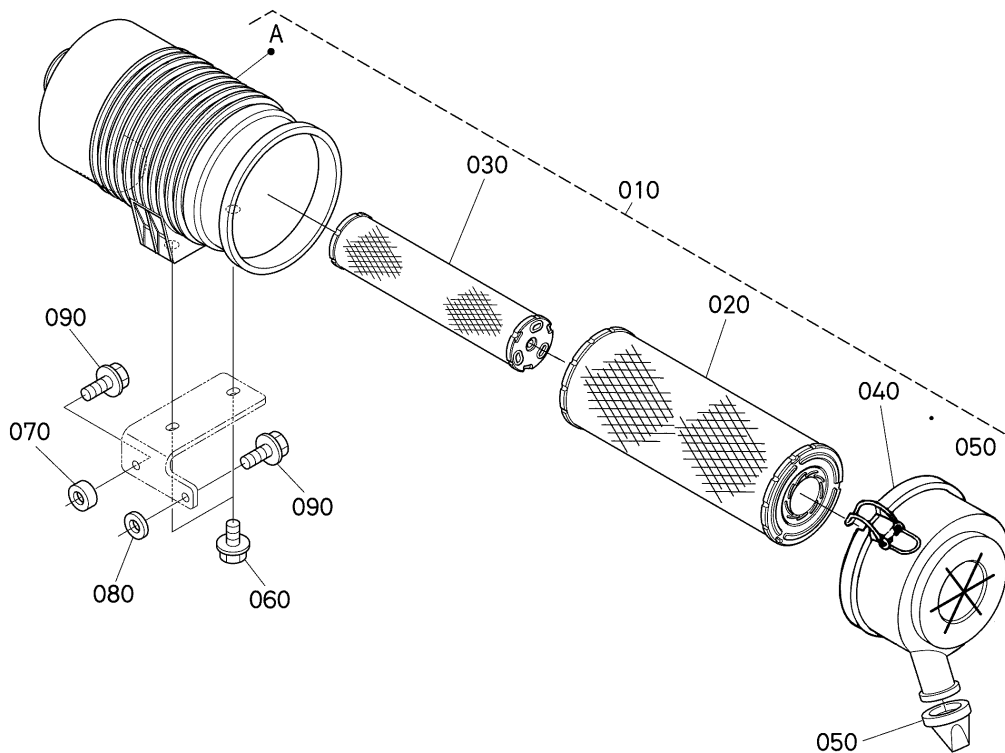

1J996-029-10

A:D1105-E4B-CRR-1

序号 REF.No.	零件号 PART No.	零件名称	PART NAME	数量/机器序列号 Q'TY/S.No.	互换 I.C.	备注 REMARKS
				A		
010	1G994-1101-0	空气滤清器总成	ASSY CLEANER,AIR	1		
020	TA040-9323-0	滤芯组件(外)	ELEMENT,ASSY(OUTER)	1		
030	TA040-9322-0	滤芯组件(内)	ELEMENT,ASSY(INNER)	1		
040	TA140-9324-0	盖总成	COVER,ASSY(A/C)	1		
050	TA040-9325-0	抽空阀	VALVE(EVACUATOR)	1		
060	01754-50816	法兰螺栓	BOLT,FLANGE	2		
070	53696-4336-0	轴环	COLLAR	1		
080	PK401-4719-0	轴环	COLLAR	1		
090	01754-50820	法兰螺栓	BOLT,FLANGE	2		

↔ 新旧部件可替换; ≠ 新旧部件不可替换; ← 新部件可替换旧部件; → 旧部件可替换新部件

060500 消音器
MUFFLER

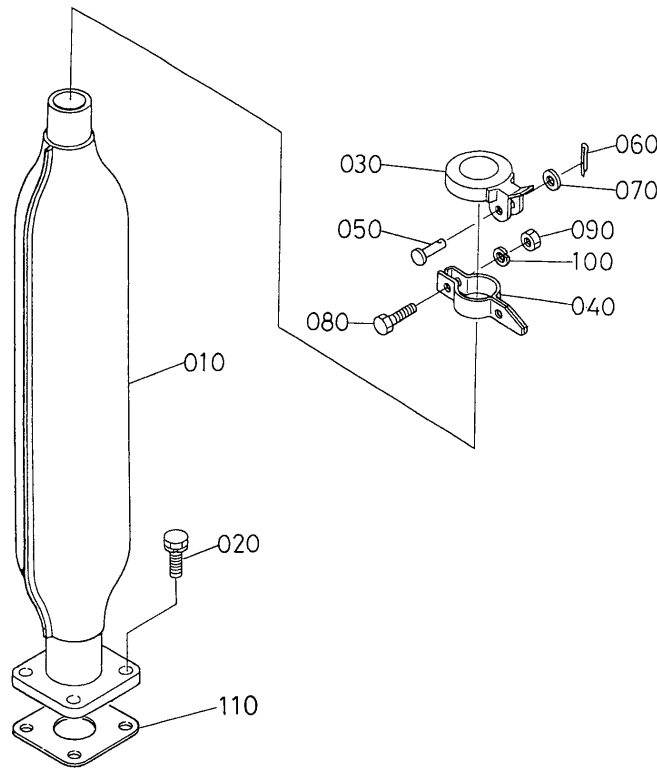

16236-001-10

A:D1105-E4B-CRR-1

序号 REF.No.	零件号 PART No.	零件名称	PART NAME	数量/机器序列号 Q'TY/S.No.	互换 I.C.	备注 REMARKS
				A		
010	16286-1211-0	消音器	MUFFLER	1		
020	01123-50822	螺栓	BOLT,SEMS	4		
030	19427-1267-0	消音器盖	CAP,MUFFLER	1		
040	19428-1268-0	消音器盖带	BAND,MUFFLER CAP	1		
050	05122-50612	带头销	PIN	1		
060	05511-51612	开口销	PIN,SPLIT	1		
070	04012-50060	平垫圈	WASHER,PLAIN	1		
080	01053-50620	螺栓	HEX.BOLT	1		
090	02056-50060	螺母	HEX.NUT	1		
100	04512-50060	弹垫圈	WASHER,SPRING LOCK	1		
110	15263-1237-0	消音器衬垫	GASKET(MUFFLER NA)	1		

↔ 新旧部件可替换; ≠ 新旧部件不可替换; ← 新部件可替换旧部件; → 旧部件可替换新部件

080000 电热灯和定时器
GLOW LAMP AND TIMER

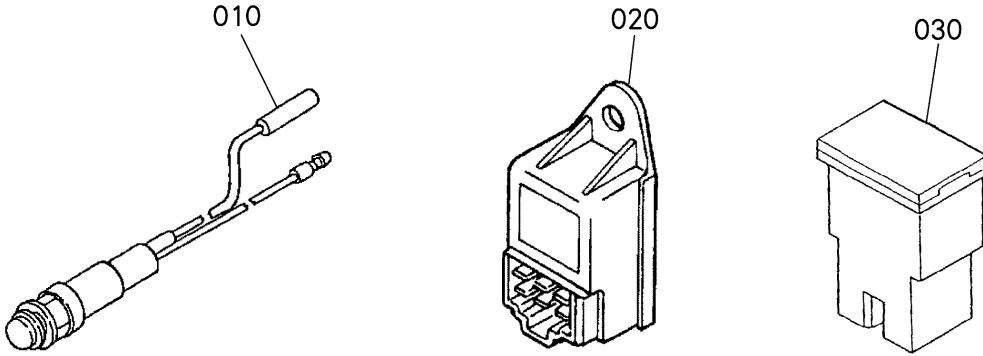

1J996-032-10

A:D1105-E4B-CRR-1

序号 REF.No.	零件号 PART No.	零件名称	PART NAME	数量/机器序列号 Q'TY/S.No.	互换 I.C.	备注 REMARKS
				A		
010	15403-6449-0	指示器灯	LAMP,INDICATOR	1		
020	15694-6599-0	电热灯定时器	TIMER(GLOW LAMP)	1		
030	35080-3453-0	保险丝	FUSE,SLOW-BLOW	1	50A	

080800 附件和维修零件 ACCESSORIES AND SERVICE PARTS

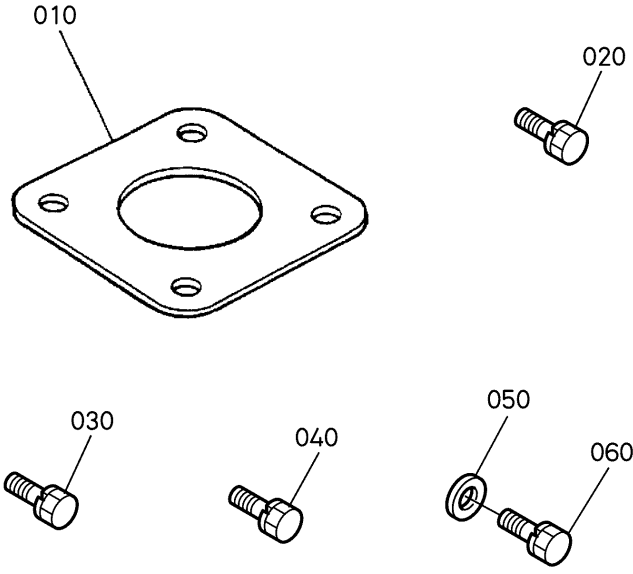

1J996-033-10

A:D1105-E4B-CRR-1

序号 REF.No.	零件号 PART No.	零件名称	PART NAME	数量/机器序列号 Q'TY/S.No.	互换 I.C.	备注 REMARKS
				A		
010	15263-1237-0	消音器衬垫	GASKET(MUFFLER NA)	1		
020	01123-50822	螺栓	BOLT,SEMS	4		
030	01123-50822	螺栓	BOLT,SEMS	2		
040	01123-50830	螺栓	BOLT,SEMS	2		
050	04015-50060	平垫圈	WASHER,PLAIN	6		
060	01023-50612	螺栓	BOLT,SEMS	6		

<-> 新旧部件可替换; ≠ 新旧部件不可替换; ← 新部件可替换旧部件; → 旧部件可替换新部件

080900 标签、使用说明书
LABEL AND OPERATOR'S MANUAL

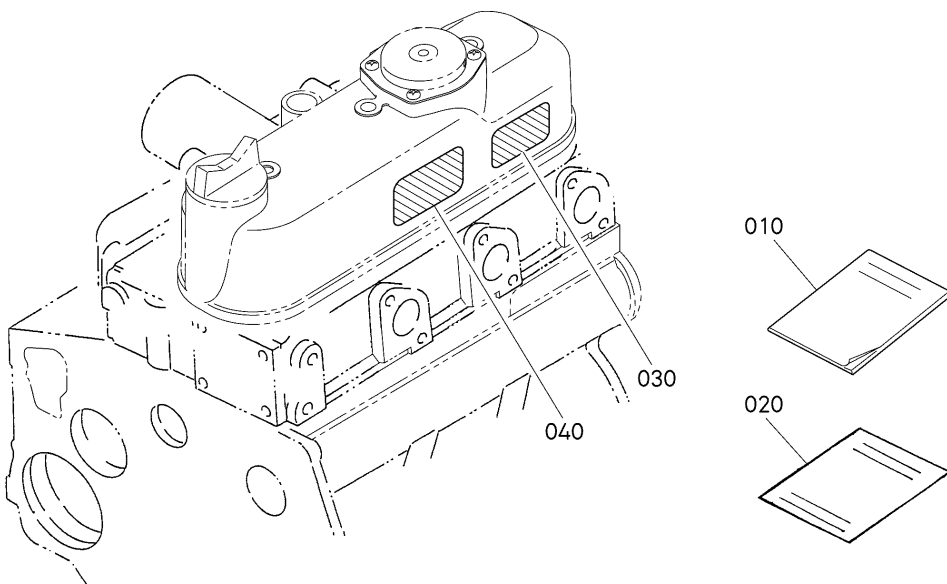

1J977-025-11

A:D1105-E4B-CRR-1

序号 REF.No.	零件号 PART No.	零件名称	PART NAME	数量/机器序列号 Q'TY/S.No.	互换 I.C.	备注 REMARKS
				A		
010	1J095-8916-0	使用说明书	OPERATOR'S MANUAL	1		
020	1J013-8981-0	保修声明	STATEMENT,WARRANTY	1		
030	19426-8790-3	标签	LABEL	1		
040	19426-8788-0	说明标签	LABEL,INSTRUCTION	1		

↔ 新旧部件可替换; ≠ 新旧部件不可替换; ← 新部件可替换旧部件; → 旧部件可替换新部件

090001 上部衬垫套件 [选购件] UPPER GASKET KIT [OPTION]

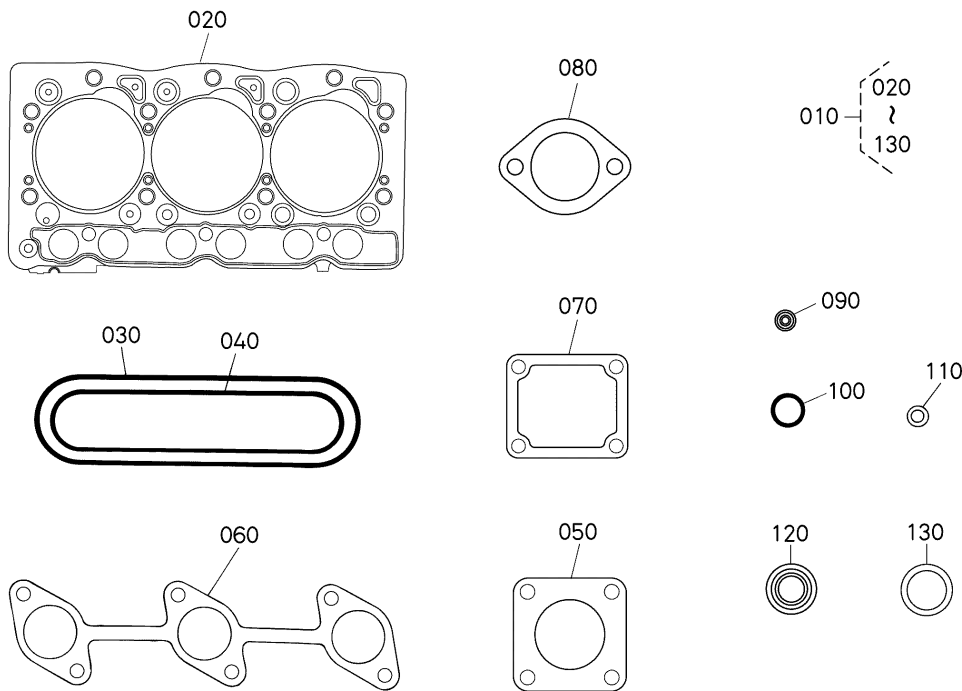

1G995-091-13

A:D1105-E4B-CRR-1

序号 REF.No.	零件号 PART No.	零件名称	PART NAME	数量/机器序列号 Q'TY/S.No.	互换 I.C.	备注 REMARKS
				A		
010	1G995-9935-4	上部垫片套件	KIT GASKET UPPER	1		
020	1G063-0331-0	油缸头衬垫	GASKET(HEAD,CYL)	1		
030	16261-1452-4	油缸顶盖衬垫	GASKET,HEAD COVER	1		
040	16261-1182-2	进气歧管衬垫	GASKET(IN-MANIFOLD)	1		
050	15263-1237-0	消音器衬垫	GASKET(MUFFLER NA)	1		
060	16261-1235-0	排气歧管衬垫	GASKET(EX-MANIFOLD)	1		
070	16264-7292-0	进出水法兰衬垫	GASKET(FLANGE,WATER)	1		
080	16221-7327-0	节温器垫片	GASKET(THERMOSTAT)	1		
090	19077-5365-0	密封	SEAL(HEAT)	3		
100	04814-50300	O型密封圈	O RING	1		
110	15951-9666-0	衬垫	GASKET	3		
120	1C010-1315-0	气门杆油封	SEAL(VALVE STEM)	6		
130	15841-5362-2	垫片	GASKET	3		

090002 下部衬垫套件 [选购件] LOWER GASKET KIT [OPTION]

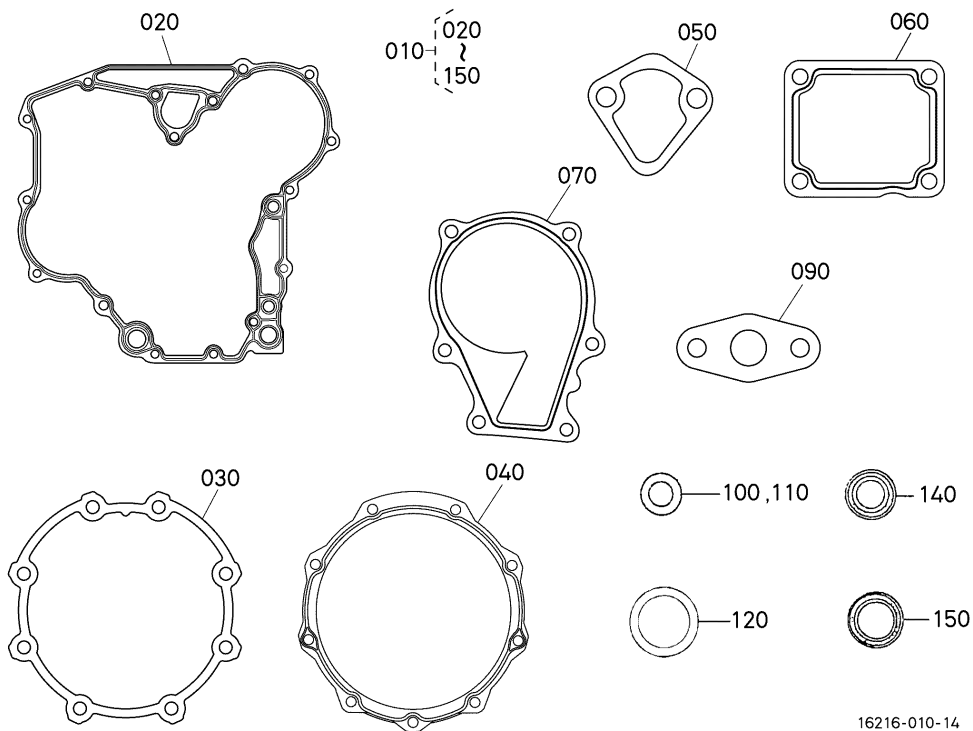

A:D1105-E4B-CRR-1

序号 REF.No.	零件号 PART No.	零件名称	PART NAME	数量/机器序列号 Q'TY/S.No.	互换 I.C.	备注 REMARKS
				A		
010	1G995-9936-8	下部衬垫套件	KIT GASKET LOWER	1		
020	16264-0413-2	齿轮箱衬垫	GASKET,GEAR CASE	1		
030	1J095-0436-0	衬垫	GASKET,BRG.CASE	1		
040	16264-0482-2	箱盖衬垫	GASKET	1		
050	16261-5214-0	燃油泵衬垫	GASKET(FUEL PUMP)	1		
060	16264-5721-0	衬垫	GASKET	1		
070	16239-7343-0	水泵衬垫	GASKET(PUMP,WATER)	1		
080	----	无	BLANK	-		
090	16299-5626-0	衬垫	GASKET	1		
100	15601-9665-0	垫片	GASKET	6		
110	6C090-5896-0	密封垫圈	GASKET(PAN,OIL)	1		
120	16265-9667-0	密封垫片	GASKET(PAN,OIL)	1		
130	----	无	BLANK	-		
140	16241-0421-2	油封	SEAL,OIL	1		
150	16285-0446-0	油封	SEAL,OIL	1		

零件号索引 NUMERICAL INDEX

零件号 PART No.	页 PAGE	序号 REF.No.	零件号 PART No.	页 PAGE	序号 REF.No.	零件号 PART No.	页 PAGE	序号 REF.No.	零件号 PART No.	页 PAGE	序号 REF.No.
E9151-3314-0.....5...130			02761-5004019...170			15224-4301-0.....21...010			15852-9233-0.....14...040		
EG661-7240-0.....36...010			03017-506144...090			15224-4320-0.....21...030			14...090		
HH160-3209-3.....6...010			03024-505105...060			15224-8776-0.....21...080			15861-9665-0.....16...170		
PK401-4719-0.....40...080			03024-5052019...140			15231-3396-0.....1...130			15876-7415-2....35...030		
R1401-5135-2.....23...010			04011-5010026...050			15241-3229-0.....4...040			15881-6409-0.....27...190		
TA040-9322-0.....40...030			04011-501804...030			15248-6359-0.....44...020			15881-6411-0.....27...020		
TA040-9323-0.....40...020			04012-5006042...070			15248-6370-0.....44...040			15881-6415-0.....27...040		
TA040-9325-0.....40...050			04014-5006033...170			15261-0337-0.....3...060			15881-6426-0.....27...120		
TA140-9324-0.....40...040			04015-5006045...050			15261-1336-0.....37...050			15881-6433-0.....27...200		
01023-5061213...070			04512-5006016...110			15261-9119-0.....12...050			15881-6471-0.....27...100		
01023-5061217...100			04512-5006033...160			15261-9601-0.....1...040			15881-6480-0.....27...060		
									15881-6481-0.....27...080		
									15881-9104-0.....27...240		
01023-506142...030						15263-1237-0.....42...110			15881-9105-0.....27...260		
									15881-9201-0.....27...030		
01023-506169...080			04512-5008028...040						15881-9202-0.....27...250		
									15881-9301-0.....27...110		
			04512-5010026...060						15881-9302-0.....27...210		
									15881-9303-0.....27...220		
			04814-000907...030			15321-9626-0.....3...050			15881-9304-0.....27...230		
			04814-0010018...040			15401-1172-0....41...030					
			04814-001602...100			15401-7271-0.....33...060					
			04814-1028010...160			15403-6449-0.....43...010					
01023-5063032...080			04814-5030047...100			15451-9627-0.....1...020					
01023-5063038...050			05012-005081...100			15471-5798-0.....18...100			15951-9666-0.....5...090		
									47...110		
01023-506454...120			05012-006101...120			15471-7244-0.....36...060					
01023-506504...130			05012-008141...110			15501-7247-0....36...080			15952-9233-0.....5...080		
			05122-5061242...050			15501-8821-0.....36...030			16006-5209-2....16...060		
01023-506554...140			05411-0042018...050			15511-6376-0.....29...190			16006-5211-2....16...060		
									16006-5212-2....16...060		
			05411-0042837...110			15511-9666-0.....29...230			16020-1617-0.....13...010		
01023-506654...150			05511-5161242...060			15521-2353-3....10...200			16030-5101-3....16...050		
01023-5068532...090			05515-5100033...120			15521-2395-3....10...200			16030-5132-0.....16...120		
01025-5061433...200			05712-005189...060			15521-2396-3....10...200			16030-9601-0.....16...160		
01053-5061433...140			07715-004019...040			15521-9602-0.....1...070					
01053-5061618...180			09318-881505...110			15521-9602-0.....4...025			16032-4201-0.....16...020		
01053-5062042...080			09318-8903934...060			15531-7241-0.....36...020			16032-5316-0.....20...060		
01123-508143...030			09661-8007516...030			15531-7242-2....36...040			16032-5317-0.....20...040		
			11420-8752-0....44...050			15531-7243-2....36...050			16032-5323-0.....20...030		
01123-508162...090			11460-6307-0....29...030			15531-7244-2....36...070			16032-5328-0.....20...070		
01123-5082221...100			11460-6311-0....29...140			15601-9665-0....14...050			16032-5335-0.....20...050		
			11460-6312-0....29...160						16032-9404-0.....20...080		
			11460-6327-0....29...120						16032-9810-0.....20...100		
			11460-6332-0....29...180						16032-9850-0.....20...110		
01123-5083028...020			11460-6339-0....29...100						16032-9851-0.....20...110		
01123-5083045...040			11460-6350-0....29...050			15694-6599-0....43...020			16032-9852-0.....20...110		
01123-5083531...120			11460-6353-0....29...040			15707-3375-0....2...040			16032-9853-0.....20...110		
01123-5084033...220			11460-9331-0....29...170			15841-3901-0....30...010			16032-9854-0.....20...110		
01127-5083026...030			11470-6338-0....29...090			15841-4250-0....19...040			16032-9855-0.....20...110		
01173-5108526...040			12581-4301-2...21...110			15841-4252-0....19...045			16032-9856-0.....20...110		
01311-1061215...020			13901-3375-0....2...060			15841-5135-0....16...140			16032-9857-0.....20...110		
01754-5061037...090			14182-9203-0....27...270			15841-5136-0....19...020			16032-9858-0.....20...110		
01754-5061638...040			14911-4275-0....16...040			15841-5362-2....19...070			16032-9859-0.....20...110		
01754-5062035...040			14971-4275-0....19...050						16206-7411-2....35...010		
01754-5081640...060			15021-3366-0.....1...200						16219-7326-0.....31...100		
01754-5082040...090			15108-4329-0....21...070			15841-5385-0....19...120			16221-5442-0.....14...060		
02014-5006033...240			15108-4361-0....21...040			15841-5386-0....19...130			16221-7327-0.....31...110		
02056-5006018...220			15108-4378-0....21...050			15841-9150-0....16...090					
			15108-7238-0....33...080			15841-9202-0....14...030			16222-5751-0.....18...110		
			15111-7218-0....33...100			15841-9232-0....16...100			16226-3211-4....2...080		
02114-5008028...030			15111-7219-0....33...110			15841-9402-2....37...130			16229-7428-0....26...100		
02176-5010026...070			15111-7220-0....33...090			15841-9602-0....30...020			16231-6406-0....27...140		
02751-500604...180			15221-0349-0....1...030			15841-9665-0....16...130			16231-6423-0....27...150		
			15221-1172-0....41...020			15841-9666-0....16...150			16239-7343-0....32...070		
			15221-4317-0....21...020			15852-7334-0....32...060			48...070		

零件号索引 NUMERICAL INDEX

零件号 PART No.	页 PAGE	序号 REF.No.	零件号 PART No.	页 PAGE	序号 REF.No.	零件号 PART No.	页 PAGE	序号 REF.No.	零件号 PART No.	页 PAGE	序号 REF.No.
16241-0175-3.....3...010			16241-9202-0.....18...070			16271-5774-0.....18...120			16692-2501-3.....12...010		
16241-0177-0.....3...020			16241-9402-0.....18...060			16271-9201-0.....39...040			16871-7302-0.....1...210		
16241-0345-0.....3...100			16241-9523-0.....13...090			16271-9523-0.....10...120			16871-9106-0.....16...080		
16241-0421-2.....4...200			16241-9569-0.....16...010			16271-9616-0.....1...090			17203-7286-0.....34...010		
			16241-9601-0.....1...060			16272-5115-0.....13...040			17208-6001-6.....15...010		
16241-0454-0.....8...020			16241-9602-0.....4...020			16282-3650-0.....7...020			17213-1231-2.....39...010		
			16241-9626-2.....1...150			16282-5532-0.....13...140			17331-7334-2.....5...070		
			16245-9153-0.....4...170			16282-9601-0.....1...170			17391-9616-0.....1...080		
16241-0456-0.....8...110			16245-9154-0.....4...230			16282-9701-3.....26...120			17407-1177-0.....38...010		
16241-0462-0.....12...040						16285-0446-0.....8...050			17580-1606-0.....33...020		
16241-0481-5.....8...040			16251-7303-4.....32...010			16285-0446-0.....48...150			19071-9602-0.....31...030		
16241-0555-0.....38...020			16252-0402-4.....4...010			16285-5203-2.....22...010			19077-5365-0.....19...080		
16241-1328-0.....37...070			16259-0558-0.....5...120			16285-5409-3.....14...010					
16241-1403-2.....37...160			16259-7351-2.....32...050			16285-5410-3.....14...020					
16241-1423-0.....37...170			16259-7352-0.....32...020			16285-5641-2.....17...020			19202-2354-3.....10...210		
16241-1424-0.....37...180			16261-0704-7.....8...090			16285-6303-0.....29...070			19202-2397-3.....10...210		
16241-1431-0.....37...140			16261-0705-7.....8...120			16285-6304-0.....29...060			19202-2398-3.....11...210		
16241-1435-0.....37...100			16261-1182-2.....38...030			16285-6320-0.....29...110			19212-6310-0.....29...130		
16241-1441-0.....37...190						16285-6357-0.....29...240			19212-9713-0.....29...150		
16241-1443-0.....37...120			16261-1235-0.....39...020			16285-9201-0.....29...200			19222-4328-0.....21...060		
16241-1511-4.....9...020			16261-1235-0.....47...060			16286-1211-0.....42...010			19237-6591-0.....26...170		
16241-1627-0.....9...070			16261-1333-0.....37...040			16286-4343-0.....21...090			19268-6578-0.....26...180		
16241-1632-0.....13...100			16261-1354-0.....3...070			16292-0709-5.....8...010			19268-6587-0.....26...220		
16241-1651-0.....9...050			16261-1356-0.....3...080			16292-2201-6.....10...050			19268-6593-0.....26...210		
16241-2131-0.....10...030			16261-1426-6.....37...080			16292-2231-0.....10...080			19426-8788-0.....33...070		
16241-2133-0.....10...040			16261-1452-4.....5...030			16292-2297-2.....10...080					
16241-2214-2.....10...070						16292-2298-2.....10...080			19426-8790-3.....46...030		
16241-2328-0.....10...140			16261-4250-2.....19...010			16292-2347-3.....10...170			19427-1267-0.....42...030		
16241-2425-0.....9...140			16261-5214-0.....22...020			16292-2348-3.....8...105			19428-1268-0.....42...040		
16241-2432-0.....9...130									19434-7301-4.....31...090		
16241-2436-0.....9...110			16261-5628-0.....1...160			16292-2349-4.....8...025			19449-7250-2.....36...100		
16241-2437-0.....9...120			16261-5648-0.....17...010			16292-2386-4.....8...025			19484-5544-0.....13...180		
16241-2516-0.....12...030			16261-6556-0.....19...160			16292-2387-4.....8...025			19498-8304-0.....31...130		
16241-3365-0.....1...140			16261-9730-0.....13...020			16292-2391-3.....10...170			19872-6584-0.....26...150		
16241-5111-4.....13...050			16261-9731-0.....13...030			16292-2392-3.....10...170			19872-6588-0.....26...160		
16241-5412-2.....14...070			16261-9732-0.....13...210			16292-2393-3.....8...105			19883-6583-0.....26...140		
16241-5506-4.....13...160			16264-0413-2.....4...110						1A055-2411-0.....10...110		
16241-5526-0.....13...170						16292-2394-3.....8...105			1C010-1315-0.....37...060		
16241-5527-0.....13...150			16264-0482-2.....8...060								
16241-5539-2.....13...130									1C010-6583-0.....26...230		
16241-5545-0.....13...190			16264-5721-0.....18...130			16299-5626-0.....48...090			1C010-6588-0.....26...240		
16241-5546-3.....13...200						16299-5701-5.....18...010			1C010-6591-0.....26...250		
16241-5555-4.....13...230			16264-7292-0.....31...040			16611-3641-3.....7...010			1G021-9665-0.....14...110		
16241-5621-0.....17...110						16611-6302-0.....29...080			1G031-5421-0.....14...080		
16241-5625-3.....17...080			16264-8315-3.....24...010			16611-6345-0.....29...210			1G032-0551-0.....5...100		
16241-5633-0.....17...070			16264-8334-2.....4...240			16611-6366-0.....29...250			1G032-1450-7.....5...010		
16241-5634-0.....17...120			16265-5501-9.....13...120			16611-9202-0.....29...220			1G032-5613-0.....17...040		
16241-5716-0.....18...030			16265-9667-0.....2...050			16612-6310-0.....29...260			1G032-5615-0.....17...050		
16241-5763-2.....18...210						16613-0160-5.....2...010			1G032-5647-0.....17...060		
16241-6401-2.....26...010			16271-1324-0.....37...030			16613-6500-0.....44...010			1G063-0331-0.....3...110		
16241-6401-2.....27...010			16271-2401-2.....9...090			16613-6574-0.....44...080			1G063-0331-0.....47...020		
16241-6442-2.....26...020			16271-2498-2.....9...100			16613-6583-0.....44...060			1G065-2301-3.....10...090		
16241-6485-0.....27...160			16271-5371-2.....19...090			16613-6588-0.....44...070			1G067-7284-0.....31...140		
16241-6490-0.....27...170			16271-5372-2.....19...100			16613-6596-0.....44...090			1G081-6382-0.....12...020		
16241-7335-0.....31...070			16271-5373-2.....19...110			16613-6597-0.....44...100			1G263-5763-0.....18...200		
16241-7337-0.....31...020			16271-5535-0.....1...180			16613-7270-0.....31...010			1G311-4310-0.....25...030		
16241-7425-0.....35...020			16271-5541-0.....13...220			16652-6431-0.....27...180			1G311-4325-0.....25...080		
16241-9102-0.....26...110			16271-5602-3.....18...080			16652-6477-0.....27...070			1G311-4328-0.....25...020		
16241-9104-0.....4...160			16271-5715-0.....18...020			16652-6478-0.....27...130			1G311-4334-0.....25...025		
16241-9149-0.....39...030			16271-5772-0.....18...090			16683-9602-0.....1...050			1G311-4335-0.....25...010		

零件号索引 NUMERICAL INDEX

零件号 PART No.	页 PAGE	序号 REF.No.	零件号 PART No.	页 PAGE	序号 REF.No.	零件号 PART No.	页 PAGE	序号 REF.No.	零件号 PART No.	页 PAGE	序号 REF.No.
1G311-4338-0	25	060	1J096-0304-0	3	040						
1G311-4357-0	25	050	1J096-1601-0	9	030						
1G311-4358-0	25	036	1J097-2111-0	10	010						
1G311-4359-0	25	040	1J097-2177-0	11	220						
1G311-4393-0	25	070	1J097-2179-0	11	220						
1G311-8746-0	25	035	1J097-2191-0	10	010						
1G513-3655-0	7	040	1K522-7294-0	34	050						
1G642-7305-0	32	040	1K531-6460-2	27	280						
1G673-1311-0	37	010	34070-1607-0	33	040						
1G673-1312-0	37	020	34070-1609-0	33	050						
1G673-1555-0	9	010	35080-3453-0	43	030						
1G673-5601-0	17	030	37560-6301-0	28	010						
1G677-5361-2	20	090		29	010						
1G677-5390-3	19	060	37560-6308-0	29	020						
	20	010	3G704-1739-0	36	090						
1G677-7296-0	34	030	53696-4336-0	40	070						
1G679-6551-2	19	150	66436-6402-0	27	090						
1G679-9101-0	8	070	66436-6404-0	27	050						
1G679-9102-0	8	080	68271-6591-0	26	200						
1G680-7287-0	34	020	68271-6592-0	26	190						
1G687-7336-2	31	080	6C040-5541-2	44	030						
1G690-7412-0	33	130	6C090-5896-0	2	070						
1G694-0101-2	1	010		48	110						
1G700-2198-0	10	060									
1G700-5216-0	16	060									
1G700-5220-0	16	060									
1G801-0512-0	5	050									
1G826-9203-2	19	065									
	20	020									
1G896-3361-0	1	190									
1G911-0520-3	5	040									
1G930-7219-0	33	230									
1G993-2376-5	11	230									
1G993-2377-5	11	230									
1G994-1101-0	40	010									
1G995-1162-0	41	010									
1G995-2375-5	11	230									
1G995-9935-4	47	010									
1G995-9936-8	48	010									
1G996-7206-0	33	010									
1G996-7213-0	33	180									
1G996-7214-0	33	190									
1G996-7217-0	33	210									
1G996-7233-0	33	030									
1G996-7285-0	34	040									
1J001-9677-0	5	140									
1J013-8981-0	46	020									
1J050-2105-0	10	020									
1J050-2109-0	10	020									
1J050-2325-0	10	150									
1J050-3507-0	4	080									
1J050-3513-2	4	085									
1J050-3563-0	10	130									
1J050-3693-0	4	060									
1J050-3695-0	4	050									
1J050-9233-0	13	080									
1J095-0436-0	8	030									
	48	030									
1J095-8916-0	46	010									
1J095-9201-0	37	200									

KALPIS No.	EDA1000482
No. LINE 编号	A
01	1J996-12000 D1105-E4B-CRR-1

UxAK. 0. AK PRINTED in JAPAN

Kubota®

www.kubota.co.jp